

**NOTICE!!**

**These documents have been scanned!**

**Do not place un-scanned documents beneath this notice!**

**Do not remove this notice from this file!**

GPO Jacket No. 560-102  
Print Order 61540  
Rise Business Services, LLC  
Job=AZ15 5/20/2019



Box Number= AZ15069



Claim Begin-End: AMC398944-AMC398955

1 Initial Receipt



AZ15069-15

AMC397971-AMC398973



United States Department of the Interior  
 Bureau of Land Management  
 BUSINESS & SUPPORT SVCS DIV  
 ONE N CENTRAL AVE SUITE 800  
 PHOENIX, AZ 85004 -4427  
 Phone: (602) 417-9200

Receipt

No: 2053580

<b>Transaction #:</b> 2119534		<b>ENTERED INTO COMPUTER</b>
<b>Date of Transaction:</b> 12/15/2009		
<b>CUSTOMER:</b>	C W ILLIAM NICHOLS 26134 N 93AVE PEORIA,AZ 85383 US	DEC 18 2009 PB

LINE #	QTY	DESCRIPTION	REMARKS	UNIT PRICE	TOTAL
1	12.00	LOCATABLE MINERALS / MINING CLAIMS-NEW,UNADJUD, ONE OR MORE AUTH NOS / NEW MINING CLAIM PROCESSING FEE \$15 <b>CASES:</b> AMC398944/\$15.00, AMC398945/\$15.00, AMC398946/\$15.00, AMC398947/\$15.00, AMC398948/\$15.00, AMC398949/\$15.00, AMC398950/\$15.00, AMC398951/\$15.00, AMC398952/\$15.00, AMC398953/\$15.00, AMC398954/\$15.00, AMC398955/\$15.00		- n/a -	180.00
2	12.00	LOCATABLE MINERALS / MINING CLAIMS-NEW,UNADJUD, ONE OR MORE AUTH NOS / NEW MINING CLAIM LOCATION FEE \$34 <b>CASES:</b> AMC398944/\$34.00, AMC398945/\$34.00, AMC398946/\$34.00, AMC398947/\$34.00, AMC398948/\$34.00, AMC398949/\$34.00, AMC398950/\$34.00, AMC398951/\$34.00, AMC398952/\$34.00, AMC398953/\$34.00, AMC398954/\$34.00, AMC398955/\$34.00		- n/a -	408.00
3	12.00	LOCATABLE MINERALS / MINING CLAIMS-NEW,UNADJUD, ONE OR MORE AUTH NOS / NEW MINING CLAIM MAINT FEE \$140 <b>CASES:</b> AMC398944/\$140.00, AMC398945/\$140.00, AMC398946/\$140.00, AMC398947/\$140.00, AMC398948/\$140.00, AMC398949/\$140.00, AMC398950/\$140.00, AMC398951/\$140.00, AMC398952/\$140.00, AMC398953/\$140.00, AMC398954/\$140.00, AMC398955/\$140.00		- n/a -	1680.00
<b>TOTAL:</b>					<b>\$2,268.00</b>

PAYMENT INFORMATION			
NOTE: Items will appear on credit card statement as "Bureau of Land Mgmt CO".			
1	AMOUNT:	2268.00	POSTMARKED: N/A
	TYPE:	CREDIT CARD	RECEIVED: 12/15/2009
	NAME:	NICHOLS, C W ILLIAM 26134 N 93AVE	



	PEORIA AZ 85383 US		
CARD NO:	XXXXXXXXXXXX4003	AUTH CODE:	109614
NAME ON CARD:	JOSEPH C HULL		
EXPIRES:	02/2011		
SIGNATURE:			

REMARKS

This receipt was generated by the automated BLM Collections and Billing System and is a paper representation of a portion of the official electronic record contained therein.



**NOTICE!!**

**These documents have been scanned!**

**Do not place un-scanned documents beneath this notice!**

**Do not remove this notice from this file!**

GPO Jacket No. 560-102  
Print Order 61540  
Rise Business Services, LLC  
Job=AZ15 5/20/2019



Box Number= AZ15069



Claim Begin-End: AMC398944-AMC398955

2 Correspondence



AZ15069-15

AMC397971-AMC398973



**NO  
DOCUMENTS  
FOUND**

NO DOCUMENTS FOUND  
NO DOCUMENTS FOUND



**NOTICE!!**

**These documents have been scanned!**

**Do not place un-scanned documents beneath this notice!**

**Do not remove this notice from this file!**

GPO Jacket No. 560-102  
Print Order 61540  
Rise Business Services, LLC  
Job=AZ15 5/20/2019



Box Number= AZ15069



Claim Begin-End: AMC398944-AMC398955

3 Transfers



AZ15069-15

AMC397971-AMC398973



**NO  
DOCUMENTS  
FOUND**

NO DOCUMENTS FOUND  
NO DOCUMENTS FOUND

**NOTICE!!**

**These documents have been scanned!**

**Do not place un-scanned documents beneath this notice!**

**Do not remove this notice from this file!**

GPO Jacket No. 560-102  
Print Order 61540  
Rise Business Services, LLC  
Job=AZ15 5/20/2019



Box Number= AZ15069



Claim Begin-End: AMC398944-AMC398955

4 Annual Filings



AZ15069-15

AMC397971-AMC398973



DEPARTMENT OF THE INTERIOR  
BUREAU OF LAND MANAGEMENT  
MINING CLAIMS

Run Date/Time: 9/5/2019

MC Maintenance Fees Paid Through the BLM Pay Portal  
(by Date Paid)

Page 46 Of 521

**CBS Receipt: 4543862**

Printed For Lead File # AMC398944

Agency Tracking ID: 1566854234

Assessment Year: 2020

Paid On: 8/26/2019

Number of BLM Serial Nr: 28

Total Amount Paid: \$7,755.00

Claim Name	BLM Serial No	Lead File No	Amount Paid
ESTRELLA 1	AMC384793	AMC384793	\$330.00
ESTRELLA 2	AMC384794	AMC384793	\$330.00
ESTRELLA 3	AMC384795	AMC384793	\$330.00
ESTRELLA 4	AMC384796	AMC384793	\$330.00
GILA MOUNTAIN #47	AMC398944	AMC398944	\$330.00
GILA MOUNTAIN #48	AMC398945	AMC398944	\$330.00
GILA MOUNTAIN #49	AMC398946	AMC398944	\$330.00
GILA MOUNTAIN #50	AMC398947	AMC398944	\$330.00
SUNSET #1	AMC398948	AMC398944	\$165.00
SUNSET #2	AMC398949	AMC398944	\$165.00
SUNSET #3	AMC398950	AMC398944	\$165.00
SUNSET #4	AMC398962	AMC398962	\$165.00
SUNSET #5	AMC398963	AMC398962	\$165.00
SUNSET #6	AMC398964	AMC398962	\$165.00
PICACHO #1	AMC403665	AMC403665	\$165.00
PICACHO #2	AMC403666	AMC403665	\$165.00
CORDES PEAK 1	AMC410303	AMC410302	\$330.00
CORDES PEAK 2	AMC410304	AMC410302	\$330.00
CORDES MOUNTAIN 1	AMC439917	AMC439917	\$165.00
RED PICACHO #1	AMC445346	AMC445346	\$330.00
RED PICACHO #2	AMC445347	AMC445346	\$330.00
RED PICACHO #3	AMC445348	AMC445346	\$330.00
RED PICACHO #4	AMC445349	AMC445346	\$330.00
RED PICACHO #5	AMC445350	AMC445346	\$330.00

NO WARRANTY IS MADE BY BLM FOR USE OF THE DATA FOR PURPOSES NOT INTENDED BY BLM

DEPARTMENT OF THE INTERIOR  
BUREAU OF LAND MANAGEMENT  
MINING CLAIMS

Run Date/Time: 9/5/2019

MC Maintenance Fees Paid Through the BLM Pay Portal  
(by Date Paid)

Page 47 Of 521

RED PICACHO #6	AMC445351	AMC445346	\$330.00
RED PICACHO #7	AMC445352	AMC445346	\$330.00
RED PICACHO #8	AMC445353	AMC445346	\$330.00
RED PICACHO #9	AMC445354	AMC445346	\$330.00

**United States Department of the Interior**  
**Bureau of Land Management**  
 BUSINESS & SUPPORT SVCS DIV  
 ONE N CENTRAL AVE SUITE 800  
 PHOENIX, AZ 85004 -4427  
 Phone: 602-417-9200

Receipt

No:

4543862

Transaction #: 4664851

Date of Transaction: 08/26/2019

CUSTOMER:

MRCILLINE J NICHOLS  
 26134 N 93RD AVENUE  
 PEORIA, AZ 85383 US

LINE #	QTY	DESCRIPTION	REMARKS	UNIT PRICE	TOTAL
1	1.00	LOCATABLE MINERALS / MINING CLAIMS- NOT NEW-UNADJUD, ONE AUTH NO. ONLY / MINING CLAIM MONEY RECEIVED CASES: AMC384793/\$7755.00		- n/a -	7755.00
<b>TOTAL:</b>					<b>\$7,755.00</b>

## PAYMENT INFORMATION

NOTE: Items will appear on credit card statement as "BLM O Mining Claim".

1	AMOUNT:	7755.00	POSTMARKED:	N/A
	TYPE:	CREDIT CARD	RECEIVED:	08/26/2019
	NAME:	MRCILLINE J NICHOLS 26134 N 93RD AVENUE PEORIA AZ 85383 US		
	CARD NO:	XXXXXXXXXXXX6365	AUTH CODE:	04353D
	NAME ON CARD:	MRCILLINE J NICHOLS		
	SIGNATURE:	INTERNET		

## REMARKS

This receipt was generated by the automated BLM Collections and Billing System and is a paper representation of a portion of the official electronic record contained therein.



UNITED STATES  
DEPARTMENT OF THE INTERIOR  
BUREAU OF LAND MANAGEMENT  
**MAINTENANCE FEE PAYMENT FORM  
FOR PLACER MINING CLAIMS**

445346  
410302  
396392 384793  
396284 ~~396284~~  
397074 403058  
398944 394491  
403665 394051  
398962 394513  
439917  
**FOR COUNTY RECORDER'S USE**

Remitter Name: C William & Marcelline J Nichols  
Mailing Address: 26134 N. 93rd Ave.  
City, State, Zip: Pecunia, AZ 85383  
☐ Check here if this is a change of address.

No. of claims 9  
Total due BLM \$ 2790.00

- The maintenance fee may be paid by cash, check, money order, Bureau of Land Management (BLM) Declining Deposit Account, or credit card (VISA, American Express, Discover, or MasterCard). Payments must be remitted to the BLM State Office where your claim or site is recorded and received on or before September 1. If the payment is mailed, the envelope must be postmarked by a bona fide delivery service on or before September 1 and received at the proper BLM State Office within 15 calendar days after the due date. Payments may also be made by telephone using a credit card. A complete listing of BLM State Offices with their addresses and phone numbers can be found at <http://www.blm.gov>.
- The maintenance fee for the following claim(s) applies to the assessment year 2019

CLAIM NAME	BLM SERIAL NO.	ACRES IN CLAIM	PAYMENT DUE TO THE BLM (See Instructions on Page 2)
Red Picacho #1	AMC 445346	40	310.00
Red Picacho #2	AMC 445347	40	310.00
Red Picacho #3	AMC 445348	40	310.00
Red Picacho #4	AMC 445349	40	310.00
Red Picacho #5	AMC 445350	40	310.00
Red Picacho #6	AMC 445351	40	310.00
Red Picacho #7	AMC 445352	40	310.00
Red Picacho #8	AMC 445353	40	310.00
Red Picacho #9	AMC 445354	40	310.00

Use a separate sheet for additional claim names, serial numbers, and claimant names and addresses.

(Continued on page 2)

# 4260122

**INTERESTED**  
SEP 17 2018  
BY: RAM

UNITED STATES  
DEPARTMENT OF THE INTERIOR  
BUREAU OF LAND MANAGEMENT  
**MAINTENANCE FEE PAYMENT FORM  
FOR PLACER MINING CLAIMS**

Remitter Name: C. William +  
Marcilline J. Nichols  
Mailing Address: 26134 N. 93rd Ave.  
City, State, Zip: Peoria, AZ 85383

☐ Check here if this is a change of address.

**FOR COUNTY RECORDER'S USE**

No. of claims 10  
Total due BLM \$ 3100.00

1. The maintenance fee may be paid by cash, check, money order, Bureau of Land Management (BLM) Declining Deposit Account, or credit card (VISA, American Express, Discover, or MasterCard). Payments must be remitted to the BLM State Office where your claim or site is recorded and received on or before September 1. If the payment is mailed, the envelope must be postmarked by a bona fide delivery service on or before September 1 and received at the proper BLM State Office within 15 calendar days after the due date. Payments may also be made by telephone using a credit card. A complete listing of BLM State Offices with their addresses and phone numbers can be found at <http://www.blm.gov>.

2. The maintenance fee for the following claim(s) applies to the assessment year 2019

CLAIM NAME	BLM SERIAL NO.	ACRES IN CLAIM	PAYMENT DUE TO THE BLM (See Instructions on Page 2)
<u>Cordes Peak #1</u>	<u>AMC 410303</u>	<u>40</u>	<u>310.00</u>
<u>Cordes Peak #2</u>	<u>AMC 410304</u>	<u>40</u>	<u>310.00</u>
<u>Estrella #1</u>	<u>AMC 384793</u>	<u>40</u>	<u>310.00</u>
<u>Estrella #2</u>	<u>AMC 384794</u>	<u>40</u>	<u>310.00</u>
<u>Estrella #3</u>	<u>AMC 384795</u>	<u>40</u>	<u>310.00</u>
<u>Estrella #4</u>	<u>AMC 384796</u>	<u>40</u>	<u>310.00</u>
<u>Hila Mountain #1</u>	<u>AMC 403058</u>	<u>40</u>	<u>310.00</u>
<u>Hila Mountain #2</u>	<u>AMC 403059</u>	<u>40</u>	<u>310.00</u>
<u>Hila Mountain #3</u>	<u>AMC 403060</u>	<u>40</u>	<u>310.00</u>
<u>Hila Mountain #4</u>	<u>AMC 403061</u>	<u>40</u>	<u>310.00</u>

Use a separate sheet for additional claim names, serial numbers, and claimant names and addresses.



UNITED STATES  
DEPARTMENT OF THE INTERIOR  
BUREAU OF LAND MANAGEMENT  
**MAINTENANCE FEE PAYMENT FORM  
FOR PLACER MINING CLAIMS**

Remitter Name: C William +  
Marilyn J Nichols  
Mailing Address: 26134 N. 93rd Ave.  
City, State, Zip: Peoria, AZ 85383

☐ Check here if this is a change of address.

**FOR COUNTY RECORDER'S USE**

No. of claims 10  
Total due BLM \$ 3100.00

1. The maintenance fee may be paid by cash, check, money order, Bureau of Land Management (BLM) Declining Deposit Account, or credit card (VISA, American Express, Discover, or MasterCard). Payments must be remitted to the BLM State Office where your claim or site is recorded and received on or before September 1. If the payment is mailed, the envelope must be postmarked by a bona fide delivery service on or before September 1 and received at the proper BLM State Office within 15 calendar days after the due date. Payments may also be made by telephone using a credit card. A complete listing of BLM State Offices with their addresses and phone numbers can be found at <http://www.blm.gov>.

2. The maintenance fee for the following claim(s) applies to the assessment year 2019.

CLAIM NAME	BLM SERIAL NO.	ACRES IN CLAIM	PAYMENT DUE TO THE BLM (See Instructions on Page 2)
<u>Hila Mountain #6</u>	<u>AMC 384797</u>	<u>40</u>	<u>310.00</u>
<u>Hila Mountain #7</u>	<u>AMC 384798</u>	<u>40</u>	<u>310.00</u>
<u>Hila Mountain #8</u>	<u>AMC 384799</u>	<u>40</u>	<u>310.00</u>
<u>Hila Mountain #9</u>	<u>AMC 384800</u>	<u>40</u>	<u>310.00</u>
<u>Hila Mountain #10</u>	<u>AMC 384801</u>	<u>40</u>	<u>310.00</u>
<u>Hila Mountain #11</u>	<u>AMC 384802</u>	<u>40</u>	<u>310.00</u>
<u>Hila Mountain #12</u>	<u>AMC 384803</u>	<u>40</u>	<u>310.00</u>
<u>Hila Mountain #13</u>	<u>AMC 384804</u>	<u>40</u>	<u>310.00</u>
<u>Hila Mountain #14</u>	<u>AMC 384805</u>	<u>40</u>	<u>310.00</u>
<u>Hila Mountain #15</u>	<u>AMC 384806</u>	<u>40</u>	<u>310.00</u>

Use a separate sheet for additional claim names, serial numbers, and claimant names and addresses.

UNITED STATES  
DEPARTMENT OF THE INTERIOR  
BUREAU OF LAND MANAGEMENT  
**MAINTENANCE FEE PAYMENT FORM  
FOR PLACER MINING CLAIMS**

Remitter Name: C. William + Marcelline J. Nichols  
Mailing Address: 26134 N. 93rd Ave.  
City, State, Zip: Peoria, AZ 85383

☐ Check here if this is a change of address.

**FOR COUNTY RECORDER'S USE**

No. of claims 10  
Total due BLM \$ 3100.00

- The maintenance fee may be paid by cash, check, money order, Bureau of Land Management (BLM) Declining Deposit Account, or credit card (VISA, American Express, Discover, or MasterCard). Payments must be remitted to the BLM State Office where your claim or site is recorded and received on or before September 1. If the payment is mailed, the envelope must be postmarked by a bona fide delivery service on or before September 1 and received at the proper BLM State Office within 15 calendar days after the due date. Payments may also be made by telephone using a credit card. A complete listing of BLM State Offices with their addresses and phone numbers can be found at <http://www.blm.gov>.
- The maintenance fee for the following claim(s) applies to the assessment year 2019.

CLAIM NAME	BLM SERIAL NO.	ACRES IN CLAIM	PAYMENT DUE TO THE BLM (See Instructions on Page 2)
<u>Hila Mountain #6</u>	<u>AMC 384807</u>	<u>40</u>	<u>310.00</u>
<u>Hila Mountain #7</u>	<u>AMC 384808</u>	<u>40</u>	<u>310.00</u>
<u>Hila Mountain #18</u>	<u>AMC 394491</u>	<u>40</u>	<u>310.00</u>
<u>Hila Mountain #19</u>	<u>AMC 394492</u>	<u>40</u>	<u>310.00</u>
<u>Hila Mountain #20</u>	<u>AMC 394493</u>	<u>40</u>	<u>310.00</u>
<u>Hila Mountain #21</u>	<u>AMC 394494</u>	<u>40</u>	<u>310.00</u>
<u>Hila Mountain #22</u>	<u>AMC 394495</u>	<u>40</u>	<u>310.00</u>
<u>Hila Mountain #23</u>	<u>AMC 394496</u>	<u>40</u>	<u>310.00</u>
<u>Hila Mountain #24</u>	<u>AMC 394497</u>	<u>40</u>	<u>310.00</u>
<u>Hila Mountain #25</u>	<u>AMC 394498</u>	<u>40</u>	<u>310.00</u>

Use a separate sheet for additional claim names, serial numbers, and claimant names and addresses.



UNITED STATES  
DEPARTMENT OF THE INTERIOR  
BUREAU OF LAND MANAGEMENT  
**MAINTENANCE FEE PAYMENT FORM  
FOR PLACER MINING CLAIMS**

Remitter Name: William & Masulline J. Nichols  
Mailing Address: 26134 N. 93rd Ave.  
City, State, Zip: Peoria, AZ 85383

☐ Check here if this is a change of address.

**FOR COUNTY RECORDER'S USE**

No. of claims 10  
Total due BLM \$ 3100.00

1. The maintenance fee may be paid by cash, check, money order, Bureau of Land Management (BLM) Declining Deposit Account, or credit card (VISA, American Express, Discover, or MasterCard). Payments must be remitted to the BLM State Office where your claim or site is recorded and received on or before September 1. If the payment is mailed, the envelope must be postmarked by a bona fide delivery service on or before September 1 and received at the proper BLM State Office within 15 calendar days after the due date. Payments may also be made by telephone using a credit card. A complete listing of BLM State Offices with their addresses and phone numbers can be found at <http://www.blm.gov>.

2. The maintenance fee for the following claim(s) applies to the assessment year 2018.

CLAIM NAME	BLM SERIAL NO.	ACRES IN CLAIM	PAYMENT DUE TO THE BLM (See Instructions on Page 2)
<u>Sila Mountain #26</u>	<u>AMC 394499</u>	<u>40</u>	<u>310.00</u>
<u>Sila Mountain #27</u>	<u>AMC 394500</u>	<u>40</u>	<u>310.00</u>
<u>Sila Mountain #28</u>	<u>AMC 394501</u>	<u>40</u>	<u>310.00</u>
<u>Sila Mountain #29</u>	<u>AMC 394502</u>	<u>40</u>	<u>310.00</u>
<u>Sila Mountain #30</u>	<u>AMC 394503</u>	<u>40</u>	<u>310.00</u>
<u>Sila Mountain #31</u>	<u>AMC 394504</u>	<u>40</u>	<u>310.00</u>
<u>Sila Mountain #32</u>	<u>AMC 394505</u>	<u>40</u>	<u>310.00</u>
<u>Sila Mountain #33</u>	<u>AMC 394506</u>	<u>40</u>	<u>310.00</u>
<u>Sila Mountain #34</u>	<u>AMC 394507</u>	<u>40</u>	<u>310.00</u>
<u>Sila Mountain #35</u>	<u>AMC 394508</u>	<u>40</u>	<u>310.00</u>

RECEIVED  
BLM AZ STATE OFFICE  
PHOENIX, ARIZONA  
SEP 21 2018

Use a separate sheet for additional claim names, serial numbers, and claimant names and addresses.

UNITED STATES  
DEPARTMENT OF THE INTERIOR  
BUREAU OF LAND MANAGEMENT  
**MAINTENANCE FEE PAYMENT FORM  
FOR PLACER MINING CLAIMS**

Remitter Name: C. William & Marshall J. Nichols  
Mailing Address: 26134 N. 93rd Ave.  
City, State, Zip: Peoria, AZ 85383

☐ Check here if this is a change of address.

**FOR COUNTY RECORDER'S USE**

No. of claims 10  
Total due BLM \$ 3100.00

- The maintenance fee may be paid by cash, check, money order, Bureau of Land Management (BLM) Declining Deposit Account, or credit card (VISA, American Express, Discover, or MasterCard). Payments must be remitted to the BLM State Office where your claim or site is recorded and received on or before September 1. If the payment is mailed, the envelope must be postmarked by a bona fide delivery service on or before September 1 and received at the proper BLM State Office within 15 calendar days after the due date. Payments may also be made by telephone using a credit card. A complete listing of BLM State Offices with their addresses and phone numbers can be found at <http://www.blm.gov>.
- The maintenance fee for the following claim(s) applies to the assessment year 2019.

CLAIM NAME	BLM SERIAL NO.	ACRES IN CLAIM	PAYMENT DUE TO THE BLM (See Instructions on Page 2)
<u>Sila Mountain #36</u>	<u>AMC 394509</u>	<u>40</u>	<u>310.00</u>
<u>Sila Mountain #37</u>	<u>AMC 394510</u>	<u>40</u>	<u>310.00</u>
<u>Sila Mountain #38</u>	<u>AMC 394511</u>	<u>40</u>	<u>310.00</u>
<u>Sila Mountain #39</u>	<u>AMC 394512</u>	<u>40</u>	<u>310.00</u>
<u>Sila Mountain #40</u>	<u>AMC 394051</u>	<u>40</u>	<u>310.00</u>
<u>Sila Mountain #41</u>	<u>AMC 394513</u>	<u>40</u>	<u>310.00</u>
<u>Sila Mountain #42</u>	<u>AMC 396284</u>	<u>40</u>	<u>310.00</u>
<u>Sila Mountain #43</u>	<u>AMC 396285</u>	<u>40</u>	<u>310.00</u>
<u>Sila Mountain #44</u>	<u>AMC 397074</u>	<u>40</u>	<u>310.00</u>
<u>Sila Mountain #45</u>	<u>AMC 397075</u>	<u>40</u>	<u>310.00</u>

RECEIVED  
BLM AZ STATE OFFICE  
PHOENIX, ARIZONA  
SEP 5 2019

Use a separate sheet for additional claim names, serial numbers, and claimant names and addresses.



UNITED STATES  
DEPARTMENT OF THE INTERIOR  
BUREAU OF LAND MANAGEMENT  
**MAINTENANCE FEE PAYMENT FORM  
FOR PLACER MINING CLAIMS**

Remitter Name: C. William +  
Masulline J. Nichols  
Mailing Address: 26134 N. 93rd Ave  
City, State, Zip: Peoria, AZ 85383

☐ Check here if this is a change of address.

**FOR COUNTY RECORDER'S USE**

No. of claims 5  
Total due BLM \$ 1550.00

1. The maintenance fee may be paid by cash, check, money order, Bureau of Land Management (BLM) Declining Deposit Account, or credit card (VISA, American Express, Discover, or MasterCard). Payments must be remitted to the BLM State Office where your claim or site is recorded and received on or before September 1. If the payment is mailed, the envelope must be postmarked by a bona fide delivery service on or before September 1 and received at the proper BLM State Office within 15 calendar days after the due date. Payments may also be made by telephone using a credit card. A complete listing of BLM State Offices with their addresses and phone numbers can be found at <http://www.blm.gov>.

2. The maintenance fee for the following claim(s) applies to the assessment year 2019.

CLAIM NAME	BLM SERIAL NO.	ACRES IN CLAIM	PAYMENT DUE TO THE BLM (See Instructions on Page 2)
<u>Gila Mountain #46</u>	<u>AMC 397076</u>	<u>40</u>	<u>310.00</u>
<u>Gila Mountain #47</u>	<u>AMC 398944</u>	<u>40</u>	<u>310.00</u>
<u>Gila Mountain #48</u>	<u>AMC 398945</u>	<u>40</u>	<u>310.00</u>
<u>Gila Mountain #49</u>	<u>AMC 398946</u>	<u>40</u>	<u>310.00</u>
<u>Gila Mountain #50</u>	<u>AMC 398947</u>	<u>40</u>	<u>310.00</u>

RECEIVED  
BLM AZ STATE OFFICE  
2018 SEP - 5 P 2:20  
PHOENIX, ARIZONA

Use a separate sheet for additional claim names, serial numbers, and claimant names and addresses.

UNITED STATES  
DEPARTMENT OF THE INTERIOR  
BUREAU OF LAND MANAGEMENT  
**MAINTENANCE FEE PAYMENT FORM FOR  
LODE CLAIMS, MILL SITES, AND TUNNEL SITES**

Remitter Name: C. William +  
Marcelline J. Nichols  
Mailing Address: 26134 N. 93<sup>rd</sup> Ave.  
City, State, Zip: Peoria, AZ 85383

☐ Check here if this is a change of address.

FOR COUNTY RECORDER'S USE

No. of claims/sites 10  
x \$155 per claim/site  
Total due BLM \$ 1550<sup>00</sup>

- The maintenance fee may be paid by cash, check, money order, Bureau of Land Management (BLM) Declining Deposit Account, or credit card (VISA, American Express, Discover, or MasterCard). Payments must be remitted to the BLM State Office where your claim or site is recorded and received on or before September 1. If the payment is mailed, the envelope must be postmarked by a bona fide delivery service on or before September 1 and received at the proper BLM State Office within 15 calendar days after the due date. Payments may also be made by telephone using a credit card. A complete listing of BLM State Offices with their addresses and phone numbers can be found at <http://www.blm.gov>.
- The maintenance fee for the following claim(s)/site(s) applies to the assessment year 2019.

CLAIM/SITE NAME	BLM SERIAL NO.
Picacho #1	AMC <del>398965</del> <sup>398965</sup>
Picacho #2	AMC <del>398966</del> <sup>398966</sup>
Hila Mountain #1	AMC <del>398967</del> <sup>398967</sup>
Sunset #1	AMC <del>398968</del> <sup>398968</sup>
Sunset #2	AMC <del>398969</del> <sup>398969</sup>
Sunset #3	AMC 398950
Sunset #4	AMC 398962
Sunset #5	AMC 398963
Sunset #6	AMC 398964
Sunset #7	AMC 398951

Use a separate sheet for additional claim/site names, serial numbers, and claimant names and addresses.

UNITED STATES  
DEPARTMENT OF THE INTERIOR  
BUREAU OF LAND MANAGEMENT  
**MAINTENANCE FEE PAYMENT FORM FOR  
LODE CLAIMS, MILL SITES, AND TUNNEL SITES**

Remitter Name: C. William +  
Marcelline J. Nichols  
Mailing Address: 26134 N. 93<sup>rd</sup> Ave.  
City, State, Zip: Pecunia, AZ 85383

☐ Check here if this is a change of address.

FOR COUNTY RECORDER'S USE

No. of claims/sites 5  
x \$155 per claim/site  
Total due BLM \$ 775<sup>00</sup>

1. The maintenance fee may be paid by cash, check, money order, Bureau of Land Management (BLM) Declining Deposit Account, or credit card (VISA, American Express, Discover, or MasterCard). Payments must be remitted to the BLM State Office where your claim or site is recorded and received on or before September 1. If the payment is mailed, the envelope must be postmarked by a bona fide delivery service on or before September 1 and received at the proper BLM State Office within 15 calendar days after the due date. Payments may also be made by telephone using a credit card. A complete listing of BLM State Offices with their addresses and phone numbers can be found at <http://www.blm.gov>.

2. The maintenance fee for the following claim(s)/site(s) applies to the assessment year 2019.

CLAIM/SITE NAME	BLM SERIAL NO.
<u>Sunset #8</u>	<u>AMC 398952</u>
<u>Sunset #9</u>	<u>AMC 398953</u>
<u>Sunset #10</u>	<u>AMC 398954</u>
<u>Sunset #11</u>	<u>AMC 398955</u>
<u>Cordes Mountain #1</u>	<u>AMC 439917</u>

RECEIVED  
BLM AZ STATE OFFICE  
2018 SEP -5 P 2:21  
PHOENIX, ARIZONA

Use a separate sheet for additional claim/site names, serial numbers, and claimant names and addresses.



REGISTERED MAIL



7018 0360 0002 2041 7951

C William & Marcilline Nichols  
26134 N 93rd Ave  
Peoria AZ 85383-1350



1000



85004

U.S. POSTAGE PAID  
FCM LG ENV  
GLENDALE, AZ  
85308  
AUG 31, 18  
AMOUNT

**\$7.62**

R2304N116924-1

RETURN RECEIPT  
REQUESTED

Bureau of Land Management  
One North Central Ave. Ste 800  
Phoenix, AZ 85004-4427

RETURN RECEIPT  
REQUESTED

RECEIVED  
BLM AZ STATE OFFICE

2018 SEP -5 P 2:20

PHOENIX, ARIZONA





## United States Department of the Interior

## Bureau of Land Management

DIV OF LANDS, MINRLS &amp; ENERGY

ONE N CENTRAL AVE

PHOENIX, AZ 85004 -4427

Phone: 602-417-9200

Receipt

No:

4260122

Transaction #: 4375733

Date of Transaction: 09/11/2018

CUSTOMER:

CHARLES WILLIAM NICHOLS  
26134 N 93RD AVE  
PEORIA, AZ 85383-1350 US

LINE #	QTY	DESCRIPTION	REMARKS	UNIT PRICE	TOTAL
1	1.00	LOCATABLE MINERALS / MINING CLAIMS-NOT NEW-UNADJUD, ONE AUTH NO. ONLY / MINING CLAIM MONEY RECEIVED CASES: AMC445346/\$22165.00	MAINT 2019/143	- n/a -	22165.00
TOTAL:					\$22,165.00

PAYMENT INFORMATION				
1	AMOUNT:	22165.00	POSTMARKED:	N/A
	TYPE:	CHECK	RECEIVED:	09/05/2018
	CHECK NO:	221		
	NAME:	NICHOLS, CHARLES WILLIAM 26134 N 93RD AVE PEORIA AZ 85383-1350 US		

REMARKS

This receipt was generated by the automated BLM Collections and Billing System and is a paper representation of a portion of the official electronic record contained therein.

UNITED STATES  
DEPARTMENT OF THE INTERIOR  
BUREAU OF LAND MANAGEMENT  
MAINTENANCE FEE PAYMENT FORM FOR  
LODE CLAIMS, MILL SITES, AND TUNNEL SITES398944  
439917  
403665Remitter Name: C. William +  
Maralline J. Nichols  
Mailing Address: 26134 N. 93<sup>rd</sup> Ave.  
City, State, Zip: Peoria, AZ 85383☐ Check here if this is a change of address.397074 ~~398944~~ 396392  
~~398944~~ 394491 410302  
394051 384793  
394513 403058  
396284  
FOR COUNTY RECORDER'S USENo. of claims/sites 5  
x \$155 per claim/site  
Total due BLM \$ 775.00

1. The maintenance fee may be paid by cash, check, money order, Bureau of Land Management (BLM) Declining Deposit Account, or credit card (VISA, American Express, Discover, or MasterCard). Payments must be remitted to the BLM State Office where your claim or site is recorded and received on or before September 1. If the payment is mailed, the envelope must be postmarked by a bona fide delivery service on or before September 1 and received at the proper BLM State Office within 15 calendar days after the due date. Payments may also be made by telephone using a credit card. A complete listing of BLM State Offices with their addresses and phone numbers can be found at <http://www.blm.gov>.
2. The maintenance fee for the following claim(s)/site(s) applies to the assessment year 2018.

CLAIM/SITE NAME	BLM SERIAL NO.
<u>Sunset #8</u>	<u>AMC 398952</u>
<u>Sunset #9</u>	<u>AMC 398953</u>
<u>Sunset #10</u>	<u>AMC 398954</u>
<u>Sunset #11</u>	<u>AMC 398955</u>
<u>Cordes Mountain #1</u>	<u>AMC 439917</u>

Use a separate sheet for additional claim/site names, serial numbers, and claimant names and addresses.

(Continued on page 2)

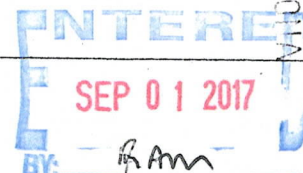



UNITED STATES  
DEPARTMENT OF THE INTERIOR  
BUREAU OF LAND MANAGEMENT  
**MAINTENANCE FEE PAYMENT FORM FOR  
LODE CLAIMS, MILL SITES, AND TUNNEL SITES**

Remitter Name: C. William +  
Marcelline J. Nichols

Mailing Address: 26134 N. 93<sup>rd</sup> Ave.

City, State, Zip: Peoria, AZ 85383

☐ Check here if this is a change of address.

FOR COUNTY RECORDER'S USE

No. of claims/sites 10  
x \$155 per claim/site  
Total due BLM \$ 1550.00

1. The maintenance fee may be paid by cash, check, money order, Bureau of Land Management (BLM) Declining Deposit Account, or credit card (VISA, American Express, Discover, or MasterCard). Payments must be remitted to the BLM State Office where your claim or site is recorded and received on or before September 1. If the payment is mailed, the envelope must be postmarked by a bona fide delivery service on or before September 1 and received at the proper BLM State Office within 15 calendar days after the due date. Payments may also be made by telephone using a credit card. A complete listing of BLM State Offices with their addresses and phone numbers can be found at <http://www.blm.gov>.
2. The maintenance fee for the following claim(s)/site(s) applies to the assessment year 2018.

CLAIM/SITE NAME	BLM SERIAL NO.
Picacho #1	AMC 403665
Picacho #2	AMC 403666
Hila Mountain #1	AMC 396392
Sunset #1	AMC 398948
Sunset #2	AMC 398949
Sunset #3	AMC 398950
Sunset #4	AMC 398962
Sunset #5	AMC 398963
Sunset #6	AMC 398964
Sunset #7	AMC 398951

Use a separate sheet for additional claim/site names, serial numbers, and claimant names and addresses.

(Continued on page 2)

UNITED STATES  
DEPARTMENT OF THE INTERIOR  
BUREAU OF LAND MANAGEMENT  
**MAINTENANCE FEE PAYMENT FORM  
FOR PLACER MINING CLAIMS**

Remitter Name: C. William +  
Marcilline J. Nichols  
Mailing Address: 26134 N. 93rd Ave.  
City, State, Zip: Peoria, AZ 85383

☐ Check here if this is a change of address.

**FOR COUNTY RECORDER'S USE**

No. of claims 10  
Total due BLM \$ 3,100.00

- The maintenance fee may be paid by cash, check, money order, Bureau of Land Management (BLM) Declining Deposit Account, or credit card (VISA, American Express, Discover, or MasterCard). Payments must be remitted to the BLM State Office where your claim or site is recorded and received on or before September 1. If the payment is mailed, the envelope must be postmarked by a bona fide delivery service on or before September 1 and received at the proper BLM State Office within 15 calendar days after the due date. Payments may also be made by telephone using a credit card. A complete listing of BLM State Offices with their addresses and phone numbers can be found at <http://www.blm.gov>.
- The maintenance fee for the following claim(s) applies to the assessment year 2018

CLAIM NAME	BLM SERIAL NO.	ACRES IN CLAIM	PAYMENT DUE TO THE BLM (See Instructions on Page 2)
<u>Cordes Peak #1</u>	<u>AMC 410303</u>	<u>40</u>	<u>310.00</u>
<u>Cordes Peak #2</u>	<u>AMC 410304</u>	<u>40</u>	<u>310.00</u>
<u>Estrella #1</u>	<u>AMC 384793</u>	<u>40</u>	<u>310.00</u>
<u>Estrella #2</u>	<u>AMC 384794</u>	<u>40</u>	<u>310.00</u>
<u>Estrella #3</u>	<u>AMC 384795</u>	<u>40</u>	<u>310.00</u>
<u>Estrella #4</u>	<u>AMC 384796</u>	<u>40</u>	<u>310.00</u>
<u>Hila Mountain #1</u>	<u>AMC 403058</u>	<u>40</u>	<u>310.00</u>
<u>Hila Mountain #2</u>	<u>AMC 403059</u>	<u>40</u>	<u>310.00</u>
<u>Hila Mountain #3</u>	<u>AMC 403060</u>	<u>40</u>	<u>310.00</u>
<u>Hila Mountain #4</u>	<u>AMC 403061</u>	<u>40</u>	<u>310.00</u>

Use a separate sheet for additional claim names, serial numbers, and claimant names and addresses.

RECEIVED  
BLM STATE OFFICE  
AUG 31 10:47 AM  
2018



UNITED STATES  
DEPARTMENT OF THE INTERIOR  
BUREAU OF LAND MANAGEMENT  
MAINTENANCE FEE PAYMENT FORM  
FOR PLACER MINING CLAIMSRemitter Name: C William +  
Marilline J NicholsMailing Address: 26134 N. 93rd Ave.City, State, Zip: Peoria, AZ 85383☐ Check here if this is a change of address.

FOR COUNTY RECORDER'S USE

No. of claims 10  
Total due BLM \$ 3100.00

1. The maintenance fee may be paid by cash, check, money order, Bureau of Land Management (BLM) Declining Deposit Account, or credit card (VISA, American Express, Discover, or MasterCard). Payments must be remitted to the BLM State Office where your claim or site is recorded and received on or before September 1. If the payment is mailed, the envelope must be postmarked by a bona fide delivery service on or before September 1 and received at the proper BLM State Office within 15 calendar days after the due date. Payments may also be made by telephone using a credit card. A complete listing of BLM State Offices with their addresses and phone numbers can be found at <http://www.blm.gov>.
2. The maintenance fee for the following claim(s) applies to the assessment year 2018.

CLAIM NAME	BLM SERIAL NO.	ACRES IN CLAIM	PAYMENT DUE TO THE BLM (See Instructions on Page 2)
<u>Sila Mountain #6</u>	<u>AMC 384797</u>	<u>40</u>	<u>310.00</u>
<u>Sila Mountain #7</u>	<u>AMC 384798</u>	<u>40</u>	<u>310.00</u>
<u>Sila Mountain #8</u>	<u>AMC 384799</u>	<u>40</u>	<u>310.00</u>
<u>Sila Mountain #9</u>	<u>AMC 384800</u>	<u>40</u>	<u>310.00</u>
<u>Sila Mountain #10</u>	<u>AMC 384801</u>	<u>40</u>	<u>310.00</u>
<u>Sila Mountain #11</u>	<u>AMC 384802</u>	<u>40</u>	<u>310.00</u>
<u>Sila Mountain #12</u>	<u>AMC 384803</u>	<u>40</u>	<u>310.00</u>
<u>Sila Mountain #13</u>	<u>AMC 384804</u>	<u>40</u>	<u>310.00</u>
<u>Sila Mountain #14</u>	<u>AMC 384805</u>	<u>40</u>	<u>310.00</u>
<u>Sila Mountain #15</u>	<u>AMC 384806</u>	<u>40</u>	<u>310.00</u>

Use a separate sheet for additional claim names, serial numbers, and claimant names and addresses.

(Continued on page 2)



UNITED STATES  
DEPARTMENT OF THE INTERIOR  
BUREAU OF LAND MANAGEMENT  
**MAINTENANCE FEE PAYMENT FORM  
FOR PLACER MINING CLAIMS**

Remitter Name: C. William +  
Marcelline J Nichols  
Mailing Address: 26134 N. 93<sup>rd</sup> Ave.  
City, State, Zip: Peoria, AZ 85383

☐ Check here if this is a change of address.

**FOR COUNTY RECORDER'S USE**

No. of claims 10  
Total due BLM \$ 3100.00

- The maintenance fee may be paid by cash, check, money order, Bureau of Land Management (BLM) Declining Deposit Account, or credit card (VISA, American Express, Discover, or MasterCard). Payments must be remitted to the BLM State Office where your claim or site is recorded and received on or before September 1. If the payment is mailed, the envelope must be postmarked by a bona fide delivery service on or before September 1 and received at the proper BLM State Office within 15 calendar days after the due date. Payments may also be made by telephone using a credit card. A complete listing of BLM State Offices with their addresses and phone numbers can be found at <http://www.blm.gov>.
- The maintenance fee for the following claim(s) applies to the assessment year 2018.

CLAIM NAME	BLM SERIAL NO.	ACRES IN CLAIM	PAYMENT DUE TO THE BLM (See Instructions on Page 2)
<u>Sila Mountain #6</u>	<u>AMC 384807</u>	<u>40</u>	<u>310.00</u>
<u>Sila Mountain #7</u>	<u>AMC 384808</u>	<u>40</u>	<u>310.00</u>
<u>Sila Mountain #18</u>	<u>AMC 394491</u>	<u>40</u>	<u>310.00</u>
<u>Sila Mountain #19</u>	<u>AMC 394492</u>	<u>40</u>	<u>310.00</u>
<u>Sila Mountain #20</u>	<u>AMC 394493</u>	<u>40</u>	<u>310.00</u>
<u>Sila Mountain #21</u>	<u>AMC 394494</u>	<u>40</u>	<u>310.00</u>
<u>Sila Mountain #22</u>	<u>AMC 394495</u>	<u>40</u>	<u>310.00</u>
<u>Sila Mountain #23</u>	<u>AMC 394496</u>	<u>40</u>	<u>310.00</u>
<u>Sila Mountain #24</u>	<u>AMC 394497</u>	<u>40</u>	<u>310.00</u>
<u>Sila Mountain #25</u>	<u>AMC 394498</u>	<u>40</u>	<u>310.00</u>

Use a separate sheet for additional claim names, serial numbers, and claimant names and addresses.

(Continued on page 2)

RECEIVED  
BLM STATE OFFICE  
2017 AUG 31 10:17

UNITED STATES  
DEPARTMENT OF THE INTERIOR  
BUREAU OF LAND MANAGEMENT  
**MAINTENANCE FEE PAYMENT FORM  
FOR PLACER MINING CLAIMS**

Remitter Name: D. William & Maselline J. Nichols  
Mailing Address: 26134 N. 93rd Ave.  
City, State, Zip: Peoria, AZ 85383  
☐ Check here if this is a change of address.

**FOR COUNTY RECORDER'S USE**No. of claims 10  
Total due BLM \$ 3100.00

1. The maintenance fee may be paid by cash, check, money order, Bureau of Land Management (BLM) Declining Deposit Account, or credit card (VISA, American Express, Discover, or MasterCard). Payments must be remitted to the BLM State Office where your claim or site is recorded and received on or before September 1. If the payment is mailed, the envelope must be postmarked by a bona fide delivery service on or before September 1 and received at the proper BLM State Office within 15 calendar days after the due date. Payments may also be made by telephone using a credit card. A complete listing of BLM State Offices with their addresses and phone numbers can be found at <http://www.blm.gov>.
2. The maintenance fee for the following claim(s) applies to the assessment year 2018.

CLAIM NAME	BLM SERIAL NO.	ACRES IN CLAIM	PAYMENT DUE TO THE BLM (See Instructions on Page 2)
<u>Sila Mountain #26</u>	<u>AMC 394499</u>	<u>40</u>	<u>310.00</u>
<u>Sila Mountain #27</u>	<u>AMC 394500</u>	<u>40</u>	<u>310.00</u>
<u>Sila Mountain #28</u>	<u>AMC 394501</u>	<u>40</u>	<u>310.00</u>
<u>Sila Mountain #29</u>	<u>AMC 394502</u>	<u>40</u>	<u>310.00</u>
<u>Sila Mountain #30</u>	<u>AMC 394503</u>	<u>40</u>	<u>310.00</u>
<u>Sila Mountain #31</u>	<u>AMC 394504</u>	<u>40</u>	<u>310.00</u>
<u>Sila Mountain #32</u>	<u>AMC 394505</u>	<u>40</u>	<u>310.00</u>
<u>Sila Mountain #33</u>	<u>AMC 394506</u>	<u>40</u>	<u>310.00</u>
<u>Sila Mountain #34</u>	<u>AMC 394507</u>	<u>40</u>	<u>310.00</u>
<u>Sila Mountain #35</u>	<u>AMC 394508</u>	<u>40</u>	<u>310.00</u>

Use a separate sheet for additional claim names, serial numbers, and claimant names and addresses.



UNITED STATES  
DEPARTMENT OF THE INTERIOR  
BUREAU OF LAND MANAGEMENT  
**MAINTENANCE FEE PAYMENT FORM  
FOR PLACER MINING CLAIMS**

Remitter Name: C. William & Marcelline J. Nichols  
Mailing Address: 26134 N. 93rd Ave.  
City, State, Zip: Peoria, AZ 85383

☐ Check here if this is a change of address.

**FOR COUNTY RECORDER'S USE**

No. of claims 10  
Total due BLM \$ 3100.00

- The maintenance fee may be paid by cash, check, money order, Bureau of Land Management (BLM) Declining Deposit Account, or credit card (VISA, American Express, Discover, or MasterCard). Payments must be remitted to the BLM State Office where your claim or site is recorded and received on or before September 1. If the payment is mailed, the envelope must be postmarked by a bona fide delivery service on or before September 1 and received at the proper BLM State Office within 15 calendar days after the due date. Payments may also be made by telephone using a credit card. A complete listing of BLM State Offices with their addresses and phone numbers can be found at <http://www.blm.gov>.
- The maintenance fee for the following claim(s) applies to the assessment year 2018

CLAIM NAME	BLM SERIAL NO.	ACRES IN CLAIM	PAYMENT DUE TO THE BLM (See Instructions on Page 2)
<u>Sila Mountain #36</u>	<u>AMC 394509</u>	<u>40</u>	<u>310.00</u>
<u>Sila Mountain #37</u>	<u>AMC 394510</u>	<u>40</u>	<u>310.00</u>
<u>Sila Mountain #38</u>	<u>AMC 394511</u>	<u>40</u>	<u>310.00</u>
<u>Sila Mountain #39</u>	<u>AMC 394512</u>	<u>40</u>	<u>310.00</u>
<u>Sila Mountain #40</u>	<u>AMC 394513</u>	<u>40</u>	<u>310.00</u>
<u>Sila Mountain #41</u>	<u>AMC 394514</u>	<u>40</u>	<u>310.00</u>
<u>Sila Mountain #42</u>	<u>AMC 396284</u>	<u>40</u>	<u>310.00</u>
<u>Sila Mountain #43</u>	<u>AMC 396285</u>	<u>40</u>	<u>310.00</u>
<u>Sila Mountain #44</u>	<u>AMC 397074</u>	<u>40</u>	<u>310.00</u>
<u>Sila Mountain #45</u>	<u>AMC 397075</u>	<u>40</u>	<u>310.00</u>

Use a separate sheet for additional claim names, serial numbers, and claimant names and addresses.

RECEIVED  
BLM AZ STATE OFFICE  
AUG 31 10 41 AM '18



UNITED STATES  
DEPARTMENT OF THE INTERIOR  
BUREAU OF LAND MANAGEMENT  
**MAINTENANCE FEE PAYMENT FORM  
FOR PLACER MINING CLAIMS**

Remitter Name: C. William +  
Marilyn J. Nichols  
Mailing Address: 26134 N. 93rd Ave  
City, State, Zip: Peoria, AZ 85383

☐ Check here if this is a change of address.

**FOR COUNTY RECORDER'S USE**

No. of claims 5  
Total due BLM \$ 1550.00

- The maintenance fee may be paid by cash, check, money order, Bureau of Land Management (BLM) Declining Deposit Account, or credit card (VISA, American Express, Discover, or MasterCard). Payments must be remitted to the BLM State Office where your claim or site is recorded and received on or before September 1. If the payment is mailed, the envelope must be postmarked by a bona fide delivery service on or before September 1 and received at the proper BLM State Office within 15 calendar days after the due date. Payments may also be made by telephone using a credit card. A complete listing of BLM State Offices with their addresses and phone numbers can be found at <http://www.blm.gov>.
- The maintenance fee for the following claim(s) applies to the assessment year 2018.

CLAIM NAME	BLM SERIAL NO.	ACRES IN CLAIM	PAYMENT DUE TO THE BLM (See Instructions on Page 2)
<u>Sila Mountain #46</u>	<u>AMC 397076</u>	<u>40</u>	<u>310.00</u>
<u>Sila Mountain #47</u>	<u>AMC 398944</u>	<u>40</u>	<u>310.00</u>
<u>Sila Mountain #48</u>	<u>AMC 398945</u>	<u>40</u>	<u>310.00</u>
<u>Sila Mountain #49</u>	<u>AMC 398946</u>	<u>40</u>	<u>310.00</u>
<u>Sila Mountain #50</u>	<u>AMC 398947</u>	<u>40</u>	<u>310.00</u>

RECEIVED  
BLM STATE OFFICE  
2017 AUG 31 AM 10:49  
PHOENIX, ARIZONA

Use a separate sheet for additional claim names, serial numbers, and claimant names and addresses.

**United States Department of the Interior**  
**Bureau of Land Management**  
DIV OF LANDS, MINRLS & ENERGY  
ONE N CENTRAL AVE  
PHOENIX, AZ 85004 -4427  
Phone: 602-417-9200

Receipt

No: 3967285

<b>Transaction #:</b> 4077176	
<b>Date of Transaction:</b> 08/31/2017	
<b>CUSTOMER:</b>	
	C W ILLIAM NICHOLS 26134 N 93AVE PEORIA,AZ 85383 US

LINE #	QTY	DESCRIPTION	REMARKS	UNIT PRICE	TOTAL
1	1.00	LOCATABLE MINERALS / MINING CLAIMS- NOT NEW-UNADJUD,ONE AUTH NO. ONLY / MINING CLAIM MONEY RECEIVED <b>CASES:</b> AMC398952/\$19375.00	2018 MAINT/70	- n/a -	19375.00
<b>TOTAL:</b>					<b>\$19,375.00</b>

PAYMENT INFORMATION				
1	AMOUNT:	19375.00	POSTMARKED:	N/A
	TYPE:	CHECK	RECEIVED:	08/31/2017
	CHECK NO:	207		
	NAME:	NICHOLS, C W ILLIAM 26134 N 93AVE PEORIA AZ 85383 US		

REMARKS

This receipt was generated by the automated BLM Collections and Billing System and is a paper representation of a portion of the official electronic record contained therein.



UNITED STATES  
DEPARTMENT OF THE INTERIOR  
BUREAU OF LAND MANAGEMENT  
**MAINTENANCE FEE PAYMENT FORM  
FOR PLACER MINING CLAIMS**

Remitter Name: C William +  
Marilline J Nichols

Mailing Address: 26134 N. 93rd Ave.

City, State, Zip: Peoria, AZ 85383

☐ Check here if this is a change of address.

AMC 384793

394051

394491

394513

396284

396392

AMC 397074

398944

398962

403058

403665

410302

**FOR COUNTY RECORDER'S USE**

No. of claims 10

Total due BLM \$ 3100.00

- The maintenance fee may be paid by cash, check, money order, Bureau of Land Management (BLM) Declining Deposit Account, or credit card (VISA, American Express, Discover, or MasterCard). Payments must be remitted to the BLM State Office where your claim or site is recorded and received on or before September 1. If the payment is mailed, the envelope must be postmarked by a bona fide delivery service on or before September 1 and received at the proper BLM State Office within 15 calendar days after the due date. Payments may also be made by telephone using a credit card. A complete listing of BLM State Offices with their addresses and phone numbers can be found at <http://www.blm.gov>.
- The maintenance fee for the following claim(s) applies to the assessment year 2017.

CLAIM NAME	BLM SERIAL NO.	ACRES IN CLAIM	PAYMENT DUE TO THE BLM (See Instructions on Page 2)
<u>Sila Mountain #6</u>	<u>AMC 384797</u>	<u>40</u>	<u>310.00</u>
<u>Sila Mountain #7</u>	<u>AMC 384798</u>	<u>40</u>	<u>310.00</u>
<u>Sila Mountain #8</u>	<u>AMC 384799</u>	<u>40</u>	<u>310.00</u>
<u>Sila Mountain #9</u>	<u>AMC 384800</u>	<u>40</u>	<u>310.00</u>
<u>Sila Mountain #10</u>	<u>AMC 384801</u>	<u>40</u>	<u>310.00</u>
<u>Sila Mountain #11</u>	<u>AMC 384802</u>	<u>40</u>	<u>310.00</u>
<u>Sila Mountain #12</u>	<u>AMC 384803</u>	<u>40</u>	<u>310.00</u>
<u>Sila Mountain #13</u>	<u>AMC 384804</u>	<u>40</u>	<u>310.00</u>
<u>Sila Mountain #14</u>	<u>AMC 384805</u>	<u>40</u>	<u>310.00</u>
<u>Sila Mountain #15</u>	<u>AMC 384806</u>	<u>40</u>	<u>310.00</u>

Use a separate sheet for additional claim names, serial numbers, and claimant names and addresses.

**ENTERED INTO COMPUTER**  
9/11/16 To

(Continued on page 2)

RECEIVED  
BLM AZ STATE OFFICE  
AUG 31 4 18 PM '16



UNITED STATES  
DEPARTMENT OF THE INTERIOR  
BUREAU OF LAND MANAGEMENT  
**MAINTENANCE FEE PAYMENT FORM  
FOR PLACER MINING CLAIMS**

Remitter Name: C. William +  
Maselline J Nichols  
Mailing Address: 26134 N. 93rd Ave.  
City, State, Zip: Peoria, AZ 85383

☐ Check here if this is a change of address.

**FOR COUNTY RECORDER'S USE**

No. of claims 10  
Total due BLM \$ 3100.00

- The maintenance fee may be paid by cash, check, money order, Bureau of Land Management (BLM) Declining Deposit Account, or credit card (VISA, American Express, Discover, or MasterCard). Payments must be remitted to the BLM State Office where your claim or site is recorded and received on or before September 1. If the payment is mailed, the envelope must be postmarked by a bona fide delivery service on or before September 1 and received at the proper BLM State Office within 15 calendar days after the due date. Payments may also be made by telephone using a credit card. A complete listing of BLM State Offices with their addresses and phone numbers can be found at <http://www.blm.gov>.
- The maintenance fee for the following claim(s) applies to the assessment year 2017.

CLAIM NAME	BLM SERIAL NO.	ACRES IN CLAIM	PAYMENT DUE TO THE BLM (See Instructions on Page 2)
<u>Sila Mountain #16</u>	<u>AMC 384807</u>	<u>40</u>	<u>310.00</u>
<u>Sila Mountain #17</u>	<u>AMC 384808</u>	<u>40</u>	<u>310.00</u>
<u>Sila Mountain #18</u>	<u>AMC 394491</u>	<u>40</u>	<u>310.00</u>
<u>Sila Mountain #19</u>	<u>AMC 394492</u>	<u>40</u>	<u>310.00</u>
<u>Sila Mountain #20</u>	<u>AMC 394493</u>	<u>40</u>	<u>310.00</u>
<u>Sila Mountain #21</u>	<u>AMC 394494</u>	<u>40</u>	<u>310.00</u>
<u>Sila Mountain #22</u>	<u>AMC 394495</u>	<u>40</u>	<u>310.00</u>
<u>Sila Mountain #23</u>	<u>AMC 394496</u>	<u>40</u>	<u>310.00</u>
<u>Sila Mountain #24</u>	<u>AMC 394497</u>	<u>40</u>	<u>310.00</u>
<u>Sila Mountain #25</u>	<u>AMC 394498</u>	<u>40</u>	<u>310.00</u>

Use a separate sheet for additional claim names, serial numbers, and claimant names and addresses.

RECEIVED  
BLM AZ STATE OFFICE  
2016 AUG 31 A 9 18

(Continued on page 2)

UNITED STATES  
DEPARTMENT OF THE INTERIOR  
BUREAU OF LAND MANAGEMENT  
**MAINTENANCE FEE PAYMENT FORM  
FOR PLACER MINING CLAIMS**

Remitter Name: William & Maselline J. Nichols  
Mailing Address: 26134 N. 93rd Ave.  
City, State, Zip: Peoria, AZ 85383

☐ Check here if this is a change of address.

**FOR COUNTY RECORDER'S USE**

No. of claims 10  
Total due BLM \$ 3100.00

1. The maintenance fee may be paid by cash, check, money order, Bureau of Land Management (BLM) Declining Deposit Account, or credit card (VISA, American Express, Discover, or MasterCard). Payments must be remitted to the BLM State Office where your claim or site is recorded and received on or before September 1. If the payment is mailed, the envelope must be postmarked by a bona fide delivery service on or before September 1 and received at the proper BLM State Office within 15 calendar days after the due date. Payments may also be made by telephone using a credit card. A complete listing of BLM State Offices with their addresses and phone numbers can be found at <http://www.blm.gov>.
2. The maintenance fee for the following claim(s) applies to the assessment year 2017.

CLAIM NAME	BLM SERIAL NO.	ACRES IN CLAIM	PAYMENT DUE TO THE BLM (See Instructions on Page 2)
<u>Sila Mountain #26</u>	<u>AMC 394499</u>	<u>40</u>	<u>310.00</u>
<u>Sila Mountain #27</u>	<u>AMC 394500</u>	<u>40</u>	<u>310.00</u>
<u>Sila Mountain #28</u>	<u>AMC 394501</u>	<u>40</u>	<u>310.00</u>
<u>Sila Mountain #29</u>	<u>AMC 394502</u>	<u>40</u>	<u>310.00</u>
<u>Sila Mountain #30</u>	<u>AMC 394503</u>	<u>40</u>	<u>310.00</u>
<u>Sila Mountain #31</u>	<u>AMC 394504</u>	<u>40</u>	<u>310.00</u>
<u>Sila Mountain #32</u>	<u>AMC 394505</u>	<u>40</u>	<u>310.00</u>
<u>Sila Mountain #33</u>	<u>AMC 394506</u>	<u>40</u>	<u>310.00</u>
<u>Sila Mountain #34</u>	<u>AMC 394507</u>	<u>40</u>	<u>310.00</u>
<u>Sila Mountain #35</u>	<u>AMC 394508</u>	<u>40</u>	<u>310.00</u>

Use a separate sheet for additional claim names, serial numbers, and claimant names and addresses.

(Continued on page 2)

RECEIVED  
BLM AZ STATE OFFICE  
816 V 15 007  
2016 AUG 31 10:18  
PHOENIX, ARIZONA



UNITED STATES  
DEPARTMENT OF THE INTERIOR  
BUREAU OF LAND MANAGEMENT  
**MAINTENANCE FEE PAYMENT FORM  
FOR PLACER MINING CLAIMS**

Remitter Name: C. William & Marcelline J. Nichols  
Mailing Address: 26134 N. 93rd Ave.  
City, State, Zip: Peoria, AZ 85383

☐ Check here if this is a change of address.

**FOR COUNTY RECORDER'S USE**

No. of claims 10  
Total due BLM \$ 3100.00

- The maintenance fee may be paid by cash, check, money order, Bureau of Land Management (BLM) Declining Deposit Account, or credit card (VISA, American Express, Discover, or MasterCard). Payments must be remitted to the BLM State Office where your claim or site is recorded and received on or before September 1. If the payment is mailed, the envelope must be postmarked by a bona fide delivery service on or before September 1 and received at the proper BLM State Office within 15 calendar days after the due date. Payments may also be made by telephone using a credit card. A complete listing of BLM State Offices with their addresses and phone numbers can be found at <http://www.blm.gov>.
- The maintenance fee for the following claim(s) applies to the assessment year 2017.

CLAIM NAME	BLM SERIAL NO.	ACRES IN CLAIM	PAYMENT DUE TO THE BLM (See Instructions on Page 2)
Sila Mountain #36	AMC 394509	40	310.00
Sila Mountain #37	AMC 394509	40	310.00
Sila Mountain #38	AMC 394511	40	310.00
Sila Mountain #39	AMC 394512	40	310.00
Sila Mountain #40	AMC 394051	40	310.00
Sila Mountain #41	AMC 934513	40	310.00
Sila Mountain #42	AMC 296284	40	310.00
Sila Mountain #43	AMC 396285	40	310.00
Sila Mountain #44	AMC 397074	40	310.00
Sila Mountain #45	AMC 397075	40	310.00

Use a separate sheet for additional claim names, serial numbers, and claimant names and addresses.

RECEIVED  
BLM AZ STATE OFFICE  
PHOENIX, ARIZONA  
AUG 31 10 15 AM '17

(Continued on page 2)

UNITED STATES  
DEPARTMENT OF THE INTERIOR  
BUREAU OF LAND MANAGEMENT  
**MAINTENANCE FEE PAYMENT FORM  
FOR PLACER MINING CLAIMS**Remitter Name: C William +  
Marcelline J NicholsMailing Address: 26134 N. 93<sup>rd</sup> AveCity, State, Zip: Peoria, AZ 85383☐ Check here if this is a change of address.**FOR COUNTY RECORDER'S USE**No. of claims 5  
Total due BLM \$ 1550.00

1. The maintenance fee may be paid by cash, check, money order, Bureau of Land Management (BLM) Declining Deposit Account, or credit card (VISA, American Express, Discover, or MasterCard). Payments must be remitted to the BLM State Office where your claim or site is recorded and received on or before September 1. If the payment is mailed, the envelope must be postmarked by a bona fide delivery service on or before September 1 and received at the proper BLM State Office within 15 calendar days after the due date. Payments may also be made by telephone using a credit card. A complete listing of BLM State Offices with their addresses and phone numbers can be found at <http://www.blm.gov>.
2. The maintenance fee for the following claim(s) applies to the assessment year 2017.

CLAIM NAME	BLM SERIAL NO.	ACRES IN CLAIM	PAYMENT DUE TO THE BLM (See Instructions on Page 2)
<u>Sila Mountain #46</u>	<u>AMC 397076</u>	<u>40</u>	<u>310.00</u>
<u>Sila Mountain #47</u>	<u>AMC 398944</u>	<u>40</u>	<u>310.00</u>
<u>Sila Mountain #48</u>	<u>AMC 398945</u>	<u>40</u>	<u>310.00</u>
<u>Sila Mountain #49</u>	<u>AMC 398946</u>	<u>40</u>	<u>310.00</u>
<u>Sila Mountain #50</u>	<u>AMC 398947</u>	<u>40</u>	<u>310.00</u>

Use a separate sheet for additional claim names, serial numbers, and claimant names and addresses

(Continued on page 2)

RECEIVED  
BLM AZ STATE OFFICE  
2016 AUG 31 A 9:29  
PHOENIX, ARIZONA



UNITED STATES  
DEPARTMENT OF THE INTERIOR  
BUREAU OF LAND MANAGEMENT  
**MAINTENANCE FEE PAYMENT FORM  
FOR PLACER MINING CLAIMS**Remitter Name: C. William +  
Marcelline J Nichols  
Mailing Address: 26134 N. 93rd Ave.  
City, State, Zip: Peoria, AZ 85383☐ Check here if this is a change of address.**FOR COUNTY RECORDER'S USE**No. of claims 10  
Total due BLM \$ 3,100.00

1. The maintenance fee may be paid by cash, check, money order, Bureau of Land Management (BLM) Declining Deposit Account, or credit card (VISA, American Express, Discover, or MasterCard). Payments must be remitted to the BLM State Office where your claim or site is recorded and received on or before September 1. If the payment is mailed, the envelope must be postmarked by a bona fide delivery service on or before September 1 and received at the proper BLM State Office within 15 calendar days after the due date. Payments may also be made by telephone using a credit card. A complete listing of BLM State Offices with their addresses and phone numbers can be found at <http://www.blm.gov>.
2. The maintenance fee for the following claim(s) applies to the assessment year 2017.

CLAIM NAME	BLM SERIAL NO.	ACRES IN CLAIM	PAYMENT DUE TO THE BLM (See Instructions on Page 2)
<u>Cordes Peak #1</u>	<u>AMC 410303</u>	<u>40</u>	<u>310.00</u>
<u>Cordes Peak #2</u>	<u>AMC 410304</u>	<u>40</u>	<u>310.00</u>
<u>Estrella #1</u>	<u>AMC 384793</u>	<u>40</u>	<u>310.00</u>
<u>Estrella #2</u>	<u>AMC 384794</u>	<u>40</u>	<u>310.00</u>
<u>Estrella #3</u>	<u>AMC 384795</u>	<u>40</u>	<u>310.00</u>
<u>Estrella #4</u>	<u>AMC 384796</u>	<u>40</u>	<u>310.00</u>
<u>Sila Mountain #1</u>	<u>AMC 403058</u>	<u>40</u>	<u>310.00</u>
<u>Sila Mountain #2</u>	<u>AMC 403059</u>	<u>40</u>	<u>310.00</u>
<u>Sila Mountain #3</u>	<u>AMC 403060</u>	<u>40</u>	<u>310.00</u>
<u>Sila Mountain #4</u>	<u>AMC 403061</u>	<u>40</u>	<u>310.00</u>

Use a separate sheet for additional claim names, serial numbers, and claimant names and addresses.

RECEIVED  
BLM AZ STATE OFFICE  
816715007

UNITED STATES  
DEPARTMENT OF THE INTERIOR  
BUREAU OF LAND MANAGEMENT  
**MAINTENANCE FEE PAYMENT FORM FOR  
LODE CLAIMS, MILL SITES, AND TUNNEL SITES**

Remitter Name: C. William +  
Marcelline J. Nichols  
Mailing Address: 26134 N. 93<sup>rd</sup> Ave.  
City, State, Zip: Peoria, AZ 85383

☐ Check here if this is a change of address.

FOR COUNTY RECORDER'S USE

No. of claims/sites 10  
x \$155 per claim/site  
Total due BLM \$ 1550<sup>00</sup>

- The maintenance fee may be paid by cash, check, money order, Bureau of Land Management (BLM) Declining Deposit Account, or credit card (VISA, American Express, Discover, or MasterCard). Payments must be remitted to the BLM State Office where your claim or site is recorded and received on or before September 1. If the payment is mailed, the envelope must be postmarked by a bona fide delivery service on or before September 1 and received at the proper BLM State Office within 15 calendar days after the due date. Payments may also be made by telephone using a credit card. A complete listing of BLM State Offices with their addresses and phone numbers can be found at <http://www.blm.gov>.
- The maintenance fee for the following claim(s)/site(s) applies to the assessment year 2017.

CLAIM/SITE NAME	BLM SERIAL NO.
Picacho #1	AMC 403665
Picacho #2	AMC 403666
Hila Mountain #1	AMC 396392
Sunset #1	AMC 398948
Sunset #2	AMC 398949
Sunset #3	AMC 398950
Sunset #4	AMC 398962
Sunset #5	AMC 398963
Sunset #6	AMC 398964
Sunset #7	AMC 398951

2016 AUG 31 4 18 PM

Use a separate sheet for additional claim/site names, serial numbers, and claimant names and addresses.

RECEIVED  
BLM AZ STATE OFFICE

(Continued on page 2)



UNITED STATES  
DEPARTMENT OF THE INTERIOR  
BUREAU OF LAND MANAGEMENT  
**MAINTENANCE FEE PAYMENT FORM FOR  
LODE CLAIMS, MILL SITES, AND TUNNEL SITES**

Remitter Name: C. William & Marcellie J. Nichols  
Mailing Address: 26134 N. 93rd Ave.  
City, State, Zip: Pearson, AZ 85383

384793 397074  
394051 398944  
394491 398962  
394513 403058  
396284 403665  
396392 410302

☐ Check here if this is a change of address.

FOR COUNTY RECORDER'S USE

No. of claims/sites 5  
x \$155 per claim/site  
Total due BLM \$ 775.00

- The maintenance fee may be paid by cash, check, money order, Bureau of Land Management (BLM) Declining Deposit Account, or credit card (VISA, American Express, Discover, or MasterCard). Payments must be remitted to the BLM State Office where your claim or site is recorded and received on or before September 1. If the payment is mailed, the envelope must be postmarked by a bona fide delivery service on or before September 1 and received at the proper BLM State Office within 15 calendar days after the due date. Payments may also be made by telephone using a credit card. A complete listing of BLM State Offices with their addresses and phone numbers can be found at <http://www.blm.gov>.
- The maintenance fee for the following claim(s)/site(s) applies to the assessment year 2017.

CLAIM/SITE NAME	BLM SERIAL NO.
<u>Sunset #8</u>	<u>AMC 398952</u>
<u>Sunset #9</u>	<u>AMC 398953</u>
<u>Sunset #10</u>	<u>AMC 398954</u>
<u>Sunset #11</u>	<u>AMC 398955</u>
<u>Cordes Mountain #1</u>	<u>AMC 410302</u>

INSUFFICIENT  
FUND'S  
Short by \$18.00  
RB

RECEIVED  
BLM AZ STATE OFFICE  
2016 AUG 31 A 9:18  
PHOENIX, ARIZONA

Use a separate sheet for additional claim/site names, serial numbers, and claimant names and addresses.

PER Rect. 3647614

**United States Department of the Interior**  
**Bureau of Land Management**  
 DIV OF LANDS, MINRLS & ENERGY  
 ONE N CENTRAL AVE  
 PHOENIX, AZ 85004 -4427  
 Phone: 602-417-9200

Receipt

No: 3647614

Transaction #: 3751602		<b>ENTERED INTO COMPUTER</b>
Date of Transaction: 08/31/2016		
CUSTOMER: 9/1/16 ID		
CWilliams NICHOLS 26134 N 93RD AVE PEORIA, AZ 85383-1350 US		

LINE #	QTY	DESCRIPTION	REMARKS	UNIT PRICE	TOTAL
1	1.00	LOCATABLE MINERALS / MINING CLAIMS- NOT NEW-UNADJUD, ONE AUTH NO. ONLY / MINING CLAIM MONEY RECEIVED CASES: AMC398952/\$19357.00	2017 MAINT/70	- n/a -	19357.00
<b>TOTAL:</b>					<b>\$19,357.00</b>

PAYMENT INFORMATION			
1	AMOUNT:	19357.00	POSTMARKED: N/A
	TYPE:	CHECK	RECEIVED: 08/31/2016
	CHECK NO:	191	
	NAME:	NICHOLS, CWilliams 26134 N 93RD AVE PEORIA AZ 85383-1350 US	

REMARKS
\$19375 should have been submitted. Short \$1800 for AMC 410302. Refund 13100 after closure is sent

This receipt was generated by the automated BLM Collections and Billing System and is a paper representation of a portion of the official electronic record contained therein.

**ENTERED**  
 SEP - 1 2016  
 BY: 



DEPARTMENT OF THE INTERIOR  
BUREAU OF LAND MANAGEMENT  
**MAINTENANCE FEE PAYMENT FORM  
FOR PLACER MINING CLAIMS**

397074

398944

Remitter Name: C William +  
Marilyn J Nichols

Mailing Address: 26134 N. 93<sup>rd</sup> Ave

City, State, Zip: Peoria, AZ 85383

☐ Check here if this is a change of address.

**FOR COUNTY RECORDER'S USE**

No. of claims 5  
Total due BLM \$ 1550.00

- The maintenance fee may be paid by cash, check, money order, Bureau of Land Management (BLM) Declining Deposit Account, or credit card (VISA, American Express, Discover, or MasterCard). Payments must be remitted to the BLM State Office where your claim or site is recorded and received on or before September 1. If the payment is mailed, the envelope must be postmarked by a bona fide delivery service on or before September 1 and received at the proper BLM State Office within 15 calendar days after the due date. Payments may also be made by telephone using a credit card. A complete listing of BLM State Offices with their addresses and phone numbers can be found at <http://www.blm.gov>.
- The maintenance fee for the following claim(s) applies to the assessment year 2016.

CLAIM NAME	BLM SERIAL NO.	ACRES IN CLAIM	PAYMENT DUE TO THE BLM (See Instructions on Page 2)
<u>Sila Mountain #46</u>	<u>AMC 397076</u>	<u>40</u>	<u>310.00</u>
<u>Sila Mountain #47</u>	<u>AMC 398944</u>	<u>40</u>	<u>310.00</u>
<u>Sila Mountain #48</u>	<u>AMC 398945</u>	<u>40</u>	<u>310.00</u>
<u>Sila Mountain #49</u>	<u>AMC 398946</u>	<u>40</u>	<u>310.00</u>
<u>Sila Mountain #50</u>	<u>AMC 398947</u>	<u>40</u>	<u>310.00</u>

Use a separate sheet for additional claim names, serial numbers, and claimant names and addresses.

(Continued on page 2)

3379620

RECEIVED  
BLM STATE OFFICE  
PHOENIX, ARIZONA  
2015 AUG 28 11:00

BY: R. M.

United States Department of the Interior  
Bureau of Land Management  
LANDS/RECREATION & PLANNING  
ONE N CENTRAL AVE  
PHOENIX, AZ 85004 -2203  
Phone: 602-417-9200

Receipt

No:

3379628

Transaction #: 3477889	
Date of Transaction: 08/28/2015	
CUSTOMER:	
	CHARLES WILLIAM NICHOLS 26134 N 93RD AVE PEORIA, AZ 85383-1350 US

LINE #	QTY	DESCRIPTION	REMARKS	UNIT PRICE	TOTAL
1	1.00	LOCATABLE MINERALS / MINING CLAIMS-NOT NEW-UNADJUD, ONE AUTH NO. ONLY / MINING CLAIM MONEY RECEIVED CASES: AMC397076/\$1550.00	2016 MAINT/4	- n/a -	1550.00
TOTAL:					\$1,550.00

PAYMENT INFORMATION				
1	AMOUNT:	1550.00	POSTMARKED:	N/A
	TYPE:	CHECK	RECEIVED:	08/28/2015
	CHECK NO:	180		
	NAME:	NICHOLS, CHARLES WILLIAM 26134 N 93RD AVE PEORIA AZ 85383-1350 US		

REMARKS

This receipt was generated by the automated BLM Collections and Billing System and is a paper representation of a portion of the official electronic record contained therein.

*Ram*



DEPARTMENT OF THE INTERIOR  
BUREAU OF LAND MANAGEMENT  
**MAINTENANCE FEE PAYMENT FORM FOR  
LODE CLAIMS, MILL SITES, AND TUNNEL SITES**

396392  
403665  
398944  
398962

Remitter Name: C. William +  
Marcelline J. Nichols  
Mailing Address: 26134 N. 93<sup>rd</sup> Ave.  
City, State, Zip: Peoria, AZ 85383

☐ Check here if this is a change of address.

FOR COUNTY RECORDER'S USE

No. of claims/sites 10  
x \$155 per claim/site  
Total due BLM \$ 1550.00

1. The maintenance fee may be paid by cash, check, money order, Bureau of Land Management (BLM) Declining Deposit Account, or credit card (VISA, American Express, Discover, or MasterCard). Payments must be remitted to the BLM State Office where your claim or site is recorded and received on or before September 1. If the payment is mailed, the envelope must be postmarked by a bona fide delivery service on or before September 1 and received at the proper BLM State Office within 15 calendar days after the due date. Payments may also be made by telephone using a credit card. A complete listing of BLM State Offices with their addresses and phone numbers can be found at <http://www.blm.gov>.
2. The maintenance fee for the following claim(s)/site(s) applies to the assessment year 2016.

CLAIM/SITE NAME	BLM SERIAL NO.
Picacho #1	AMC 403665
Picacho #2	AMC 403666
Hila Mountain #1	AMC 396392
Sunset #1	AMC 398948
Sunset #2	AMC 398949
Sunset #3	AMC 398950
Sunset #4	AMC 398962
Sunset #5	AMC 398963
Sunset #6	AMC 398964
Sunset #7	AMC 398957

Use a separate sheet for additional claim/site names, serial numbers, and claimant names and addresses.

(Continued on page 2)

# 3379597

RECEIVED  
BUREAU OF LAND MANAGEMENT  
U.S. DEPARTMENT OF THE INTERIOR  
NOV 11 2015  
PHOENIX, ARIZONA

Ram

United States Department of the Interior  
Bureau of Land Management  
LANDS/RECREATION & PLANNING  
ONE N CENTRAL AVE  
PHOENIX, AZ 85004 -2203  
Phone: 602-417-9200

Receipt

No: 3379597

Transaction #: 3477856	
Date of Transaction: 08/28/2015	
CUSTOMER:	
	CWILLIAMS NICHOLS 26134 N 93RD AVE PEORIA, AZ 85383-1350 US

LINE #	QTY	DESCRIPTION	REMARKS	UNIT PRICE	TOTAL
1	1.00	LOCATABLE MINERALS / MINING CLAIMS-NOT NEW-UNADJUD, ONE AUTH NO. ONLY / MINING CLAIM MONEY RECEIVED CASES: AMC403665/\$1550.00	2016 MAINT/10	- n/a -	1550.00
TOTAL:					\$1,550.00

PAYMENT INFORMATION				
1	AMOUNT:	1550.00	POSTMARKED:	N/A
	TYPE:	CHECK	RECEIVED:	08/28/2015
	CHECK NO:	180		
	NAME:	NICHOLS, CWILLIAMS 26134 N 93RD AVE PEORIA AZ 85383-1350 US		

REMARKS

This receipt was generated by the automated BLM Collections and Billing System and is a paper representation of a portion of the official electronic record contained therein.



UNITED STATES  
DEPARTMENT OF THE INTERIOR  
BUREAU OF LAND MANAGEMENT  
**MAINTENANCE FEE PAYMENT FORM FOR  
LODE CLAIMS, MILL SITES, AND TUNNEL SITES**

398944  
410302

Remitter Name: C. Williams & Marcelline J Nichols  
Mailing Address: 26134 N. 93rd Ave  
City, State, Zip: Peoria, Az 85383

☐ Check here if this is a change of address.

FOR COUNTY RECORDER'S USE

No. of claims/sites 5  
x \$155 per claim/site  
Total due BLM \$ 775.00

1. The maintenance fee may be paid by cash, check, money order, Bureau of Land Management (BLM) Declining Deposit Account, or credit card (VISA, American Express, Discover, or MasterCard). Payments must be remitted to the BLM State Office where your claim or site is recorded and received on or before September 1. If the payment is mailed, the envelope must be postmarked by a bona fide delivery service on or before September 1 and received at the proper BLM State Office within 15 calendar days after the due date. Payments may also be made by telephone using a credit card. A complete listing of BLM State Offices with their addresses and phone numbers can be found at <http://www.blm.gov>.
2. The maintenance fee for the following claim(s)/site(s) applies to the assessment year \_\_\_\_\_.

CLAIM/SITE NAME	BLM SERIAL NO.
SUNSET #8	AMC 398952
SUNSET #9	AMC 398953
SUNSET #10	AMC 398954
SUNSET #11	AMC 398955
Cordes Mountain #1	AMC 410302

Use a separate sheet for additional claim/site names, serial numbers, and claimant names and addresses.

(Continued on page 2)

#3379578

SEP 03 2013  
BY: Rian

RECEIVED  
BLM AZ STATE OFFICE  
2013 AUG 28 P 3:01  
PHOENIX ARIZONA

United States Department of the Interior  
Bureau of Land Management  
LANDS/RECREATION & PLANNING  
ONE N CENTRAL AVE  
PHOENIX, AZ 85004 -2203  
Phone: 602-417-9200

Receipt

No:

3379578

Transaction #: 3477841	
Date of Transaction: 08/28/2015	
CUSTOMER:	
	CWILLIAMS NICHOLS 26134 N 93RD AVE PEORIA, AZ 85383-1350 US

LINE #	QTY	DESCRIPTION	REMARKS	UNIT PRICE	TOTAL
1	1.00	LOCATABLE MINERALS / MINING CLAIMS-NOT NEW-UNADJUD, ONE AUTH NO. ONLY / MINING CLAIM MONEY RECEIVED CASES: AMC398952/\$775.00	2016 MAINT/5	- n/a -	775.00
TOTAL:					\$775.00

PAYMENT INFORMATION				
1	AMOUNT:	775.00	POSTMARKED:	N/A
	TYPE:	CHECK	RECEIVED:	08/28/2015
	CHECK NO:	180		
	NAME:	NICHOLS, CWILLIAMS 26134 N 93RD AVE PEORIA AZ 85383-1350 US		

REMARKS

This receipt was generated by the automated BLM Collections and Billing System and is a paper representation of a portion of the official electronic record contained therein.

ENTERED  
SEP 08 2015  
BY: *E. Anna*



UNITED STATES  
DEPARTMENT OF THE INTERIOR  
BUREAU OF LAND MANAGEMENT  
**MAINTENANCE FEE PAYMENT FORM  
FOR PLACER MINING CLAIMS**

AMC 384793 AMC 397074  
394051 **398944**  
394491 398962  
394513 403058

Remitter Name: C. William & Marianne J. Nichols

Mailing Address: 26134 N. 93rd Ave.

City, State, Zip: Peoria, AZ 85383

☐ Check here if this is a change of address.

396284 403665  
396392 410302

**FOR COUNTY RECORDER'S USE**

No. of claims 10  
Total due BLM \$ 3100.00

- The maintenance fee may be paid by cash, check, money order, Bureau of Land Management (BLM) Declining Deposit Account, or credit card (VISA, American Express, Discover, or MasterCard). Payments must be remitted to the BLM State Office where your claim or site is recorded and received on or before September 1. If the payment is mailed, the envelope must be postmarked by a bona fide delivery service on or before September 1 and received at the proper BLM State Office within 15 calendar days after the due date. Payments may also be made by telephone using a credit card. A complete listing of BLM State Offices with their addresses and phone numbers can be found at <http://www.blm.gov>.
- The maintenance fee for the following claim(s) applies to the assessment year 2015.

CLAIM NAME	BLM SERIAL NO.	ACRES IN CLAIM	PAYMENT DUE TO THE BLM (See Instructions on Page 2)
Sila Mountain #36	AMC 394509	40	310.00
Sila Mountain #37	AMC 394509	40	310.00
Sila Mountain #38	AMC 394511	40	310.00
Sila Mountain #39	AMC 394512	40	310.00
Sila Mountain #40	AMC 394051	40	310.00
Sila Mountain #41	AMC 394513	40	310.00
Sila Mountain #42	AMC 396284	40	310.00
Sila Mountain #43	AMC 396285	40	310.00
Sila Mountain #44	AMC 397074	40	310.00
Sila Mountain #45	AMC 397075	40	310.00

Use a separate sheet for additional claim names, serial numbers, and claimant names and addresses.

(Continued on page 2)

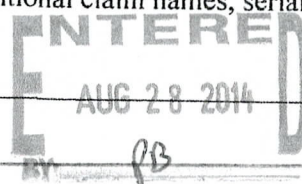

RECEIVED  
BLM AZ STATE OFFICE  
00 25 P 2:00  
2014 AUG 25

UNITED STATES  
DEPARTMENT OF THE INTERIOR  
BUREAU OF LAND MANAGEMENT

**MAINTENANCE FEE PAYMENT FORM FOR  
LODE CLAIMS, MILL SITES, AND TUNNEL SITES**

Remitter Name: C. William +  
Marcelline J. Nichols  
Mailing Address: 26134 N. 93rd Ave.  
City, State, Zip: Peoria, AZ 85383

☐ Check here if this is a change of address.

**FOR COUNTY RECORDER'S USE**

No. of claims/sites 10  
x \$/53 per claim/site  
Total due BLM \$ 1550.00

- The maintenance fee may be paid by cash, check, money order, Bureau of Land Management (BLM) Declining Deposit Account, or credit card (VISA, American Express, Discover, or MasterCard). Payments must be remitted to the BLM State Office where your claim or site is recorded and received on or before September 1. If the payment is mailed, the envelope must be postmarked by a bona fide delivery service on or before September 1 and received at the proper BLM State Office within 15 calendar days after the due date. Payments may also be made by telephone using a credit card. A complete listing of BLM State Offices with their addresses and phone numbers can be found at <http://www.blm.gov>.
- The maintenance fee for the following claim(s)/site(s) applies to the assessment year 2015.

CLAIM/SITE NAME	BLM SERIAL NO.
Picacho #1	AMC 403665
Picacho #2	AMC 403666
Hila Mountain #1	AMC 396392
Sunset #1	AMC 398948
Sunset #2	AMC 398949
Sunset #3	AMC 398950
Sunset #4	AMC 398962
Sunset #5	AMC 398963
Sunset #6	AMC 398964
Sunset #7	AMC 398951

Use a separate sheet for additional claim/site names, serial numbers, and claimant names and addresses.

(Continued on page 2)

RECEIVED  
BLM AZ STATE OFFICE  
AUG 25 2 00 PM  
PHOENIX, ARIZONA



UNITED STATES  
DEPARTMENT OF THE INTERIOR  
BUREAU OF LAND MANAGEMENT

**MAINTENANCE FEE PAYMENT FORM FOR  
LODE CLAIMS, MILL SITES, AND TUNNEL SITES**

Remitter Name: C. William +  
Marcelline J Nichols  
Mailing Address: 26134 N. 93rd Ave.  
City, State, Zip: Peoria, AZ 85383

☐ Check here if this is a change of address.

FOR COUNTY RECORDER'S USE

No. of claims/sites 5  
x \$ 155 per claim/site  
Total due BLM \$ 775.00

- The maintenance fee may be paid by cash, check, money order, Bureau of Land Management (BLM) Declining Deposit Account, or credit card (VISA, American Express, Discover, or MasterCard). Payments must be remitted to the BLM State Office where your claim or site is recorded and received on or before September 1. If the payment is mailed, the envelope must be postmarked by a bona fide delivery service on or before September 1 and received at the proper BLM State Office within 15 calendar days after the due date. Payments may also be made by telephone using a credit card. A complete listing of BLM State Offices with their addresses and phone numbers can be found at <http://www.blm.gov>.
- The maintenance fee for the following claim(s)/site(s) applies to the assessment year 2015.

CLAIM/SITE NAME	BLM SERIAL NO.
<u>Sunset #8</u>	<u>AMC 398952</u>
<u>Sunset #9</u>	<u>AMC 398953</u>
<u>Sunset #10</u>	<u>AMC 398954</u>
<u>Sunset #11</u>	<u>AMC 398955</u>
<u>Cordes Mountain #1</u>	<u>AMC 410302</u>

Use a separate sheet for additional claim/site names, serial numbers, and claimant names and addresses.

(Continued on page 2)

RECEIVED  
MAZ STATE OFFICE  
2014 AUG 25 P 2:00  
PHOENIX, ARIZONA

UNITED STATES  
DEPARTMENT OF THE INTERIOR  
BUREAU OF LAND MANAGEMENT  
**MAINTENANCE FEE PAYMENT FORM  
FOR PLACER MINING CLAIMS**

Remitter Name: C. William +  
Mariellie J. Nichols  
Mailing Address: 26134 N. 93rd Ave  
City, State, Zip: Peoria, AZ 85383

☐ Check here if this is a change of address.

**FOR COUNTY RECORDER'S USE**

No. of claims 5  
Total due BLM \$ 1,550.00

- The maintenance fee may be paid by cash, check, money order, Bureau of Land Management (BLM) Declining Deposit Account, or credit card (VISA, American Express, Discover, or MasterCard). Payments must be remitted to the BLM State Office where your claim or site is recorded and received on or before September 1. If the payment is mailed, the envelope must be postmarked by a bona fide delivery service on or before September 1 and received at the proper BLM State Office within 15 calendar days after the due date. Payments may also be made by telephone using a credit card. A complete listing of BLM State Offices with their addresses and phone numbers can be found at <http://www.blm.gov>.
- The maintenance fee for the following claim(s) applies to the assessment year 2015.

CLAIM NAME	BLM SERIAL NO.	ACRES IN CLAIM	PAYMENT DUE TO THE BLM (See Instructions on Page 2)
<u>Sila Mountain #46</u>	<u>AMC 397076</u>	<u>40</u>	<u>310.00</u>
<u>Sila Mountain #47</u>	<u>AMC 398944</u>	<u>40</u>	<u>310.00</u>
<u>Sila Mountain #48</u>	<u>AMC 398945</u>	<u>40</u>	<u>310.00</u>
<u>Sila Mountain #49</u>	<u>AMC 398946</u>	<u>40</u>	<u>310.00</u>
<u>Sila Mountain #50</u>	<u>AMC 398947</u>	<u>40</u>	<u>310.00</u>

Use a separate sheet for additional claim names, serial numbers, and claimant names and addresses.

(Continued on page 2)

RECEIVED  
BLM AZ STATE OFFICE  
00-7-167-000-101



UNITED STATES  
DEPARTMENT OF THE INTERIOR  
BUREAU OF LAND MANAGEMENT  
**MAINTENANCE FEE PAYMENT FORM  
FOR PLACER MINING CLAIMS**

Remitter Name: William & Marcelline J. Nichols  
Mailing Address: 26134 N. 93rd Ave.  
City, State, Zip: Peoria, AZ 85383

☐ Check here if this is a change of address.

**FOR COUNTY RECORDER'S USE**

No. of claims 10  
Total due BLM \$ 3,100.00

- The maintenance fee may be paid by cash, check, money order, Bureau of Land Management (BLM) Declining Deposit Account, or credit card (VISA, American Express, Discover, or MasterCard). Payments must be remitted to the BLM State Office where your claim or site is recorded and received on or before September 1. If the payment is mailed, the envelope must be postmarked by a bona fide delivery service on or before September 1 and received at the proper BLM State Office within 15 calendar days after the due date. Payments may also be made by telephone using a credit card. A complete listing of BLM State Offices with their addresses and phone numbers can be found at <http://www.blm.gov>.
- The maintenance fee for the following claim(s) applies to the assessment year 2015.

CLAIM NAME	BLM SERIAL NO.	ACRES IN CLAIM	PAYMENT DUE TO THE BLM (See Instructions on Page 2)
<u>Sila Mountain #26</u>	<u>AMC 394499</u>	<u>40</u>	<u>310.00</u>
<u>Sila Mountain #27</u>	<u>AMC 394500</u>	<u>40</u>	<u>310.00</u>
<u>Sila Mountain #28</u>	<u>AMC 394501</u>	<u>40</u>	<u>310.00</u>
<u>Sila Mountain #29</u>	<u>AMC 394502</u>	<u>40</u>	<u>310.00</u>
<u>Sila Mountain #30</u>	<u>AMC 394503</u>	<u>40</u>	<u>310.00</u>
<u>Sila Mountain #31</u>	<u>AMC 394504</u>	<u>40</u>	<u>310.00</u>
<u>Sila Mountain #32</u>	<u>AMC 394505</u>	<u>40</u>	<u>310.00</u>
<u>Sila Mountain #33</u>	<u>AMC 394506</u>	<u>40</u>	<u>310.00</u>
<u>Sila Mountain #34</u>	<u>AMC 394507</u>	<u>40</u>	<u>310.00</u>
<u>Sila Mountain #35</u>	<u>AMC 394508</u>	<u>40</u>	<u>310.00</u>

Use a separate sheet for additional claim names, serial numbers, and claimant names and addresses.

(Continued on page 2)

RECEIVED  
BLM AZ STATE OFFICE  
AUG 25 2:00 PM  
PHOENIX, ARIZONA

UNITED STATES  
DEPARTMENT OF THE INTERIOR  
BUREAU OF LAND MANAGEMENT  
**MAINTENANCE FEE PAYMENT FORM  
FOR PLACER MINING CLAIMS**

Remitter Name: C. William +  
Marcelline J. Nichols

Mailing Address: 26134 N. 93rd Ave.

City, State, Zip: Peoria, AZ 85383

☐ Check here if this is a change of address.

**FOR COUNTY RECORDER'S USE**

No. of claims 10  
Total due BLM \$ 3,100.00

1. The maintenance fee may be paid by cash, check, money order, Bureau of Land Management (BLM) Declining Deposit Account, or credit card (VISA, American Express, Discover, or MasterCard). Payments must be remitted to the BLM State Office where your claim or site is recorded and received on or before September 1. If the payment is mailed, the envelope must be postmarked by a bona fide delivery service on or before September 1 and received at the proper BLM State Office within 15 calendar days after the due date. Payments may also be made by telephone using a credit card. A complete listing of BLM State Offices with their addresses and phone numbers can be found at <http://www.blm.gov>.

2. The maintenance fee for the following claim(s) applies to the assessment year 2015.

CLAIM NAME	BLM SERIAL NO.	ACRES IN CLAIM	PAYMENT DUE TO THE BLM (See Instructions on Page 2)
<u>Sila Mountain #16</u>	<u>AMC 384807</u>	<u>40</u>	<u>310.00</u>
<u>Sila Mountain #17</u>	<u>AMC 384808</u>	<u>40</u>	<u>310.00</u>
<u>Sila Mountain #18</u>	<u>AMC 394491</u>	<u>40</u>	<u>310.00</u>
<u>Sila Mountain #19</u>	<u>AMC 394492</u>	<u>40</u>	<u>310.00</u>
<u>Sila Mountain #20</u>	<u>AMC 394493</u>	<u>40</u>	<u>310.00</u>
<u>Sila Mountain #21</u>	<u>AMC 394494</u>	<u>40</u>	<u>310.00</u>
<u>Sila Mountain #22</u>	<u>AMC 394495</u>	<u>40</u>	<u>310.00</u>
<u>Sila Mountain #23</u>	<u>AMC 394496</u>	<u>40</u>	<u>310.00</u>
<u>Sila Mountain #24</u>	<u>AMC 394497</u>	<u>40</u>	<u>310.00</u>
<u>Sila Mountain #25</u>	<u>AMC 394498</u>	<u>40</u>	<u>310.00</u>

Use a separate sheet for additional claim names, serial numbers, and claimant names and addresses.

RECEIVED  
BLM AZ STATE OFFICE  
007 AUG 27 2012

(Continued on page 2)



UNITED STATES  
DEPARTMENT OF THE INTERIOR  
BUREAU OF LAND MANAGEMENT  
**MAINTENANCE FEE PAYMENT FORM  
FOR PLACER MINING CLAIMS**

Remitter Name: C William +  
Marilline J Nichols

Mailing Address: 26134 N. 93rd Ave.

City, State, Zip: Peoria, AZ 85383

☐ Check here if this is a change of address.

**FOR COUNTY RECORDER'S USE**

No. of claims 10  
Total due BLM \$ 3,100.00

- The maintenance fee may be paid by cash, check, money order, Bureau of Land Management (BLM) Declining Deposit Account, or credit card (VISA, American Express, Discover, or MasterCard). Payments must be remitted to the BLM State Office where your claim or site is recorded and received on or before September 1. If the payment is mailed, the envelope must be postmarked by a bona fide delivery service on or before September 1 and received at the proper BLM State Office within 15 calendar days after the due date. Payments may also be made by telephone using a credit card. A complete listing of BLM State Offices with their addresses and phone numbers can be found at <http://www.blm.gov>.
- The maintenance fee for the following claim(s) applies to the assessment year 2015.

CLAIM NAME	BLM SERIAL NO.	ACRES IN CLAIM	PAYMENT DUE TO THE BLM (See Instructions on Page 2)
<u>Sila Mountain #6</u>	<u>AMC 384797</u>	<u>40</u>	<u>310.00</u>
<u>Sila Mountain #7</u>	<u>AMC 384798</u>	<u>40</u>	<u>310.00</u>
<u>Sila Mountain #8</u>	<u>AMC 384799</u>	<u>40</u>	<u>310.00</u>
<u>Sila Mountain #9</u>	<u>AMC 384800</u>	<u>40</u>	<u>310.00</u>
<u>Sila Mountain #10</u>	<u>AMC 384801</u>	<u>40</u>	<u>310.00</u>
<u>Sila Mountain #11</u>	<u>AMC 384802</u>	<u>40</u>	<u>310.00</u>
<u>Sila Mountain #12</u>	<u>AMC 384803</u>	<u>40</u>	<u>310.00</u>
<u>Sila Mountain #13</u>	<u>AMC 384804</u>	<u>40</u>	<u>310.00</u>
<u>Sila Mountain #14</u>	<u>AMC 384805</u>	<u>40</u>	<u>310.00</u>
<u>Sila Mountain #15</u>	<u>AMC 384806</u>	<u>40</u>	<u>310.00</u>

Use a separate sheet for additional claim names, serial numbers, and claimant names and addresses.

RECEIVED  
BLM AZ STATE OFFICE  
10:25 PM AUG 25 2014

(Continued on page 2)

UNITED STATES  
DEPARTMENT OF THE INTERIOR  
BUREAU OF LAND MANAGEMENT  
**MAINTENANCE FEE PAYMENT FORM  
FOR PLACER MINING CLAIMS**

Remitter Name: C. William +  
Marcilline J. Nichols  
Mailing Address: 26134 N. 93rd Ave.  
City, State, Zip: Peoria, AZ 85383

☐ Check here if this is a change of address.

**FOR COUNTY RECORDER'S USE**

No. of claims 10  
Total due BLM \$ 3100.00

- The maintenance fee may be paid by cash, check, money order, Bureau of Land Management (BLM) Declining Deposit Account, or credit card (VISA, American Express, Discover, or MasterCard). Payments must be remitted to the BLM State Office where your claim or site is recorded and received on or before September 1. If the payment is mailed, the envelope must be postmarked by a bona fide delivery service on or before September 1 and received at the proper BLM State Office within 15 calendar days after the due date. Payments may also be made by telephone using a credit card. A complete listing of BLM State Offices with their addresses and phone numbers can be found at <http://www.blm.gov>.
- The maintenance fee for the following claim(s) applies to the assessment year 2015.

CLAIM NAME	BLM SERIAL NO.	ACRES IN CLAIM	PAYMENT DUE TO THE BLM (See Instructions on Page 2)
<u>Cordes Peak #1</u>	<u>AMC 410303</u>	<u>40</u>	<u>310.00</u>
<u>Cordes Peak #2</u>	<u>AMC 410304</u>	<u>40</u>	<u>310.00</u>
<u>Estrella #1</u>	<u>AMC 384793</u>	<u>40</u>	<u>310.00</u>
<u>Estrella #2</u>	<u>AMC 384794</u>	<u>40</u>	<u>310.00</u>
<u>Estrella #3</u>	<u>AMC 384795</u>	<u>40</u>	<u>310.00</u>
<u>Estrella #4</u>	<u>AMC 384796</u>	<u>40</u>	<u>310.00</u>
<u>Dela Mountain #1</u>	<u>AMC 403058</u>	<u>40</u>	<u>310.00</u>
<u>Dela Mountain #2</u>	<u>AMC 403059</u>	<u>40</u>	<u>310.00</u>
<u>Dela Mountain #3</u>	<u>AMC 403060</u>	<u>40</u>	<u>310.00</u>
<u>Dela Mountain #4</u>	<u>AMC 403061</u>	<u>40</u>	<u>310.00</u>

Use a separate sheet for additional claim names, serial numbers, and addresses.



## MINING CLAIMS

## MC Customer Information - With Serial No. and Claim Name

## ACTIVE CLAIMS

Page 1 of:

Admin State: AZ

Geo State: AZ

NICHOLS CHARLES WILLIAM  
26134 N 93RD AVE  
PEORIA, AZ 85383-1350

CUSTOMER ID: 2256028

(12) Lead #s

Serial No.	Claim Name/Number	Lead Serial No.	Disposition
AMC384793	ESTRELLA 1	AMC384793	ACTIVE
AMC384794	ESTRELLA 2	AMC384793	ACTIVE
AMC384795	ESTRELLA 3	AMC384793	ACTIVE
AMC384796	ESTRELLA 4	AMC384793	ACTIVE
AMC384797	GILA MOUNTAIN 6	AMC384793	ACTIVE
AMC384798	GILA MOUNTAIN 7	AMC384793	ACTIVE
AMC384799	GILA MOUNTAIN 8	AMC384793	ACTIVE
AMC384800	GILA MOUNTAIN 9	AMC384793	ACTIVE
AMC384801	GILA MOUNTAIN 10	AMC384793	ACTIVE
AMC384802	GILA MOUNTAIN 11	AMC384793	ACTIVE
AMC384803	GILA MOUNTAIN 12	AMC384793	ACTIVE
AMC384804	GILA MOUNTAIN 13	AMC384793	ACTIVE
AMC384805	GILA MOUNTAIN 14	AMC384793	ACTIVE
AMC384806	GILA MOUNTAIN 15	AMC384793	ACTIVE
AMC384807	GILA MOUNTAIN 16	AMC384793	ACTIVE
AMC384808	GILA MOUNTAIN 17	AMC384793	ACTIVE
AMC394051	GILA MOUNTAIN #40	AMC394051	ACTIVE
AMC394491	GILA MOUNTAIN #18	AMC394491	ACTIVE
AMC394492	GILA MOUNTAIN #19	AMC394491	ACTIVE
AMC394493	GILA MOUNTAIN #20	AMC394491	ACTIVE
AMC394494	GILA MOUNTAIN #21	AMC394491	ACTIVE
AMC394495	GILA MOUNTAIN #22	AMC394491	ACTIVE
AMC394496	GILA MOUNTAIN #23	AMC394491	ACTIVE
AMC394497	GILA MOUNTAIN #24	AMC394491	ACTIVE
AMC394498	GILA MOUNTAIN #25	AMC394491	ACTIVE
AMC394499	GILA MOUNTAIN #26	AMC394491	ACTIVE
AMC394500	GILA MOUNTAIN #27	AMC394491	ACTIVE
AMC394501	GILA MOUNTAIN #28	AMC394491	ACTIVE
AMC394502	GILA MOUNTAIN #29	AMC394491	ACTIVE
AMC394503	GILA MOUNTAIN #30	AMC394491	ACTIVE
AMC394504	GILA MOUNTAIN #31	AMC394491	ACTIVE
AMC394505	GILA MOUNTAIN #32	AMC394491	ACTIVE
AMC394506	GILA MOUNTAIN #33	AMC394491	ACTIVE
AMC394507	GILA MOUNTAIN #34	AMC394491	ACTIVE
AMC394508	GILA MOUNTAIN #35	AMC394491	ACTIVE
AMC394509	GILA MOUNTAIN #36	AMC394491	ACTIVE
AMC394510	GILA MOUNTAIN #37	AMC394491	ACTIVE
AMC394511	GILA MOUNTAIN #38	AMC394491	ACTIVE
AMC394512	GILA MOUNTAIN #39	AMC394491	ACTIVE
AMC394513	GILA MOUNTAIN #40	AMC394513	ACTIVE
AMC396284	GILA MOUNTAIN #42	AMC396284	ACTIVE
AMC396285	GILA MOUNTAIN #43	AMC396284	ACTIVE
AMC396392	GILA MOUNTAIN LODE 1	AMC396392	ACTIVE
AMC397074	GILA MOUNTAIN #44	AMC397074	ACTIVE
AMC397075	GILA MOUNTAIN #45	AMC397074	ACTIVE
AMC397076	GILA MOUNTAIN #46	AMC397074	ACTIVE
AMC398944	GILA MOUNTAIN #47	AMC398944	ACTIVE
AMC398945	GILA MOUNTAIN #48	AMC398944	ACTIVE

DEPARTMENT OF THE INTERIOR  
BUREAU OF LAND MANAGEMENT

## MINING CLAIMS

MC Customer Information - With Serial No. and Claim Name  
ACTIVE CLAIMS

Page 2 of 1

<u>Serial No.</u>	<u>Claim Name/Number</u>	<u>Lead Serial No.</u>	<u>Disposition</u>
AMC398946 ✓	GILA MOUNTAIN #49	AMC398944	ACTIVE
AMC398947 ✓	GILA MOUNTAIN #50	AMC398944	ACTIVE
AMC398948 ✓	SUNSET #1	AMC398944	ACTIVE
AMC398949 ✓	SUNSET #2	AMC398944	ACTIVE
AMC398950 ✓	SUNSET #3	AMC398944	ACTIVE
AMC398951 ✓	SUNSET #7	AMC398944	ACTIVE
AMC398952 ✓	SUNSET #8	AMC398944	ACTIVE
AMC398953 ✓	SUNSET #9	AMC398944	ACTIVE
AMC398954 ✓	SUNSET #10	AMC398944	ACTIVE
AMC398955 ✓	SUNSET #11	AMC398944	ACTIVE
AMC398962 ✓	SUNSET #4	AMC398962	ACTIVE
AMC398963 ✓	SUNSET #5	AMC398962	ACTIVE
AMC398964 ✓	SUNSET #6	AMC398962	ACTIVE
AMC403058 ✓	GILA MOUNTAIN #1	AMC403058	ACTIVE
AMC403059 ✓	GILA MOUNTAIN #2	AMC403058	ACTIVE
AMC403060 ✓	GILA MOUNTAIN #3	AMC403058	ACTIVE
AMC403061 ✓	GILA MOUNTAIN #4	AMC403058	ACTIVE
AMC403665 ✓	PICACHO #1	AMC403665	ACTIVE
AMC403666 ✓	PICACHO #2	AMC403665	ACTIVE
AMC410302 ✓	CORDES MOUNTAIN 1	AMC410302	ACTIVE
AMC410303 ✓	CORDES PEAK 1	AMC410302	ACTIVE
AMC410304 ✓	CORDES PEAK 2	AMC410302	ACTIVE

Number of ACTIVE cases: 70



## Message:

70 ROWS RETRIEVED

## CBS Export Results Report

☐ Include Resolved Records

Record Status

Search Criteria

☐ Error Records (E/M/I)Enter export Date (mm/dd/yyyy) ☐ Accepted Records (A/W)Serial Number match (optional) ☐ "On Hold" Records (H)Receipt Nr (optional) ☒ All Records (for s/n or receipt nr)Export Nr (exclusive) ☐ Exported, No Results From CBSLR2000 User (defaults to login) ☐ New (not yet exported)

Responsible Area (Errors Only)

☐ User (U,X)☐ Programmer (P,X)☒ All (U,P,X)[User Guide](#)[Printable Format \(legal/landscape\)](#)

	Resend?	Export Nr	A/D	Serial Nr	Mult	Code	S Amount	Remarks	Receipt Nr	LR2000 User	#Msg	Resolved?	OK	Stat1	Area	CBS Msg 1	Stat2	Area	Msg 2	CBS 392 ID	392 S Amt	Action Update Date	Resend	Resend Orig	Export Date
1	<input type="checkbox"/>	4713884	A	AMC384793		782	310.00	2015;S310	3111385	PAULINEB		<input type="checkbox"/>								2086294	19375.00	8/28/2014 13:01			
2	<input type="checkbox"/>	4713885	A	AMC384794		782	310.00	2015;S310	3111385	PAULINEB		<input type="checkbox"/>								2086294	19375.00	8/28/2014 13:01			
3	<input type="checkbox"/>	4713886	A	AMC384795		782	310.00	2015;S310	3111385	PAULINEB		<input type="checkbox"/>								2086294	19375.00	8/28/2014 13:01			
4	<input type="checkbox"/>	4713887	A	AMC384796		782	310.00	2015;S310	3111385	PAULINEB		<input type="checkbox"/>								2086294	19375.00	8/28/2014 13:01			
5	<input type="checkbox"/>	4713888	A	AMC384797		782	310.00	2015;S310	3111385	PAULINEB		<input type="checkbox"/>								2086294	19375.00	8/28/2014 13:01			
6	<input type="checkbox"/>	4713889	A	AMC384798		782	310.00	2015;S310	3111385	PAULINEB		<input type="checkbox"/>								2086294	19375.00	8/28/2014 13:01			
7	<input type="checkbox"/>	4713890	A	AMC384799		782	310.00	2015;S310	3111385	PAULINEB		<input type="checkbox"/>								2086294	19375.00	8/28/2014 13:01			
8	<input type="checkbox"/>	4713891	A	AMC384800		782	310.00	2015;S310	3111385	PAULINEB		<input type="checkbox"/>								2086294	19375.00	8/28/2014 13:01			
9	<input type="checkbox"/>	4713892	A	AMC384801		782	310.00	2015;S310	3111385	PAULINEB		<input type="checkbox"/>								2086294	19375.00	8/28/2014 13:01			
10	<input type="checkbox"/>	4713893	A	AMC384802		782	310.00	2015;S310	3111385	PAULINEB		<input type="checkbox"/>								2086294	19375.00	8/28/2014 13:01			
11	<input type="checkbox"/>	4713894	A	AMC384803		782	310.00	2015;S310	3111385	PAULINEB		<input type="checkbox"/>								2086294	19375.00	8/28/2014 13:01			
12	<input type="checkbox"/>	4713895	A	AMC384804		782	310.00	2015;S310	3111385	PAULINEB		<input type="checkbox"/>								2086294	19375.00	8/28/2014 13:01			
13	<input type="checkbox"/>	4713896	A	AMC384805		782	310.00	2015;S310	3111385	PAULINEB		<input type="checkbox"/>								2086294	19375.00	8/28/2014 13:01			
14	<input type="checkbox"/>	4713897	A	AMC384806		782	310.00	2015;S310	3111385	PAULINEB		<input type="checkbox"/>								2086294	19375.00	8/28/2014 13:01			
15	<input type="checkbox"/>	4713898	A	AMC384807		782	310.00	2015;S310	3111385	PAULINEB		<input type="checkbox"/>								2086294	19375.00	8/28/2014 13:01			
16	<input type="checkbox"/>	4713899	A	AMC384808		782	310.00	2015;S310	3111385	PAULINEB		<input type="checkbox"/>								2086294	19375.00	8/28/2014 13:01			
17	<input type="checkbox"/>	4713920	A	AMC394051		782	310.00	2015;S310	3111385	PAULINEB		<input type="checkbox"/>								2086294	19375.00	8/28/2014 13:02			
18	<input type="checkbox"/>	4713967	A	AMC394491		782	310.00	2015;S310	3111385	PAULINEB		<input type="checkbox"/>								2086294	19375.00	8/28/2014 13:03			
19	<input type="checkbox"/>	4713968	A	AMC394492		782	310.00	2015;S310	3111385	PAULINEB		<input type="checkbox"/>								2086294	19375.00	8/28/2014 13:03			
20	<input type="checkbox"/>	4713969	A	AMC394493		782	310.00	2015;S310	3111385	PAULINEB		<input type="checkbox"/>								2086294	19375.00	8/28/2014 13:03			

**United States Department of the Interior**  
**Bureau of Land Management**  
LANDS/RECREATION & PLANNING  
ONE N CENTRAL AVE  
PHOENIX, AZ 85004 -2203  
Phone: 602-417-9200

Receipt

No: 3111385

<b>Transaction #:</b> 3203090		<b>ENTERED INTO COMPUTER</b>
<b>Date of Transaction:</b> 08/25/2014		
<b>CUSTOMER:</b>		AUG 28 2014 <i>ps</i>
CWilliams NICHOLS 26134 N 93RD AVE PEORIA, AZ 85383-1350 US		

LINE #	QTY	DESCRIPTION	REMARKS	UNIT PRICE	TOTAL
1	1.00	LOCATABLE MINERALS / MINING CLAIMS- NOT NEW-UNADJUD, ONE AUTH NO. ONLY / MINING CLAIM MONEY RECEIVED CASES: AMC403665/\$19375.00	MAINT (70) 2015	- n/a -	19375.00
<b>TOTAL:</b>					<b>\$19,375.00</b>

PAYMENT INFORMATION			
1	AMOUNT:	19375.00	POSTMARKED: N/A
	TYPE:	CHECK	RECEIVED: 08/25/2014
	CHECK NO:	158	
	NAME:	NICHOLS, CWilliams 26134 N 93RD AVE PEORIA AZ 85383-1350 US	

REMARKS	

This receipt was generated by the automated BLM Collections and Billing System and is a paper representation of a portion of the official electronic record contained therein.



William & Marcie Nichols

2014 Maintenance Fee

Lead Files

Amc

384793

394051

394491

394513

396284

396392

397074

398944

398962

403058

403665

410302

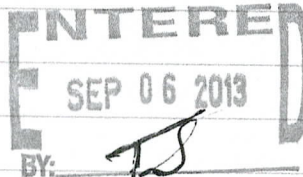

UNITED STATES  
DEPARTMENT OF THE INTERIOR  
BUREAU OF LAND MANAGEMENT  
**MAINTENANCE FEE PAYMENT FORM  
FOR PLACER MINING CLAIMS**

Remitter Name: C. William +  
Marcelline J Nichols

Mailing Address: 26134 N. 93rd Ave.

City, State, Zip: Peoria, AZ 85383

☐ Check here if this is a change of address.

RECEIVED  
BLM AZ STATE OFFICE  
2013 AUG 29 A 9:51  
PHOENIX, ARIZONA  
FOR COUNTY RECORDER'S USE

No. of claims 10  
Total due BLM \$ 2800.00

1. The maintenance fee may be paid by cash, check, money order, Bureau of Land Management (BLM) Declining Deposit Account, or credit card (VISA, American Express, Discover, or MasterCard). Payments must be remitted to the BLM State Office where your claim or site is recorded and received on or before September 1. If the payment is mailed, the envelope must be postmarked by a bona fide delivery service on or before September 1 and received at the proper BLM State Office within 15 calendar days after the due date. Payments may also be made by telephone using a credit card. A complete listing of BLM State Offices with their addresses and phone numbers can be found at <http://www.blm.gov>.
2. The maintenance fee for the following claim(s) applies to the assessment year 2014.

CLAIM NAME	BLM SERIAL NO.	ACRES IN CLAIM	PAYMENT DUE TO THE BLM (See Instructions on Page 2)
Cordes Peak #1	AMC 410303	40	\$ 280.00
Cordes Peak #2	AMC 410304	40	\$ 280.00
Estrella #1	AMC 384793	40	\$ 280.00
Estrella #2	AMC 384794	40	\$ 280.00
Estrella #3	AMC 384795	40	\$ 280.00
Estrella #4	AMC 384796	40	\$ 280.00
Hila Mountain #1	AMC 403058	40	\$ 280.00
Hila Mountain #2	AMC 403059	40	\$ 280.00
Hila Mountain #3	AMC 403060	40	\$ 280.00
Hila Mountain #4	AMC 403061	40	\$ 280.00

Use a separate sheet for additional claim names, serial numbers, and claimant names and addresses.

# 2868509 (70) *me*



UNITED STATES  
DEPARTMENT OF THE INTERIOR  
BUREAU OF LAND MANAGEMENT  
**MAINTENANCE FEE PAYMENT FORM  
FOR PLACER MINING CLAIMS**

Remitter Name: C. William & Marcelline J Nichols  
Mailing Address: 26134 N. 93rd Ave.  
City, State, Zip: Peoria Az 85383

☐ Check here if this is a change of address.

RECEIVED  
BLM AZ STATE OFFICE  
2013 AUG 29 A 9:5  
PHOENIX, ARIZONA  
**FOR COUNTY RECORDER'S USE**

No. of claims 10  
Total due BLM \$ 2800.00

- The maintenance fee may be paid by cash, check, money order, Bureau of Land Management (BLM) Declining Deposit Account, or credit card (VISA, American Express, Discover, or MasterCard). Payments must be remitted to the BLM State Office where your claim or site is recorded and received on or before September 1. If the payment is mailed, the envelope must be postmarked by a bona fide delivery service on or before September 1 and received at the proper BLM State Office within 15 calendar days after the due date. Payments may also be made by telephone using a credit card. A complete listing of BLM State Offices with their addresses and phone numbers can be found at <http://www.blm.gov>.
- The maintenance fee for the following claim(s) applies to the assessment year 2014.

CLAIM NAME	BLM SERIAL NO.	ACRES IN CLAIM	PAYMENT DUE TO THE BLM (See Instructions on Page 2)
<u>Sila Mountain #6</u>	<u>AMC 384797</u>	<u>40</u>	<u>280.00</u>
<u>Sila Mountain #7</u>	<u>AMC 384798</u>	<u>40</u>	<u>280.00</u>
<u>Sila Mountain #8</u>	<u>AMC 384799</u>	<u>40</u>	<u>280.00</u>
<u>Sila Mountain #9</u>	<u>AMC 384800</u>	<u>40</u>	<u>280.00</u>
<u>Sila Mountain #10</u>	<u>AMC 384801</u>	<u>40</u>	<u>280.00</u>
<u>Sila Mountain #11</u>	<u>AMC 384802</u>	<u>40</u>	<u>280.00</u>
<u>Sila Mountain #12</u>	<u>AMC 384803</u>	<u>40</u>	<u>280.00</u>
<u>Sila Mountain #13</u>	<u>AMC 384804</u>	<u>40</u>	<u>280.00</u>
<u>Sila Mountain #14</u>	<u>AMC 384805</u>	<u>40</u>	<u>280.00</u>
<u>Sila Mountain #15</u>	<u>AMC 384806</u>	<u>40</u>	<u>280.00</u>

Use a separate sheet for additional claim names, serial numbers, and claimant names and addresses.

UNITED STATES  
DEPARTMENT OF THE INTERIOR  
BUREAU OF LAND MANAGEMENT  
**MAINTENANCE FEE PAYMENT FORM  
FOR PLACER MINING CLAIMS**

Remitter Name: C. William +  
Marcelline J. Nichols  
Mailing Address: 26134 N. 93rd Ave.  
City, State, Zip: Peoria Az 85383

☐ Check here if this is a change of address.

RECEIVED  
BLM AZ STATE OFFICE  
PHOENIX, ARIZONA  
AUG 29 A 9:51  
**FOR COUNTY RECORDER'S USE**

No. of claims 10  
Total due BLM \$ 2800.00

- The maintenance fee may be paid by cash, check, money order, Bureau of Land Management (BLM) Declining Deposit Account, or credit card (VISA, American Express, Discover, or MasterCard). Payments must be remitted to the BLM State Office where your claim or site is recorded and received on or before September 1. If the payment is mailed, the envelope must be postmarked by a bona fide delivery service on or before September 1 and received at the proper BLM State Office within 15 calendar days after the due date. Payments may also be made by telephone using a credit card. A complete listing of BLM State Offices with their addresses and phone numbers can be found at <http://www.blm.gov>.
- The maintenance fee for the following claim(s) applies to the assessment year 2014.

CLAIM NAME	BLM SERIAL NO.	ACRES IN CLAIM	PAYMENT DUE TO THE BLM (See Instructions on Page 2)
<u>Sela Mountain #16</u>	<u>AMC 384807</u>	<u>40</u>	<u>280.00</u>
<u>Sela Mountain #17</u>	<u>AMC 384808</u>	<u>40</u>	<u>280.00</u>
<u>Sela Mountain #18</u>	<u>AMC 394491</u>	<u>40</u>	<u>280.00</u>
<u>Sela Mountain #19</u>	<u>AMC 394492</u>	<u>40</u>	<u>280.00</u>
<u>Sela Mountain #20</u>	<u>AMC 394493</u>	<u>40</u>	<u>280.00</u>
<u>Sela Mountain #21</u>	<u>AMC 394494</u>	<u>40</u>	<u>280.00</u>
<u>Sela Mountain #22</u>	<u>AMC 394495</u>	<u>40</u>	<u>280.00</u>
<u>Sela Mountain #23</u>	<u>AMC 394496</u>	<u>40</u>	<u>280.00</u>
<u>Sela Mountain #24</u>	<u>AMC 394497</u>	<u>40</u>	<u>280.00</u>
<u>Sela Mountain #25</u>	<u>AMC 394498</u>	<u>40</u>	<u>280.00</u>

Use a separate sheet for additional claim names, serial numbers, and claimant names and addresses.



UNITED STATES  
DEPARTMENT OF THE INTERIOR  
BUREAU OF LAND MANAGEMENT  
**MAINTENANCE FEE PAYMENT FORM  
FOR PLACER MINING CLAIMS**

Remitter Name: C. Wellman +  
Marcelline J. Nichols  
Mailing Address: 26134 N. 93rd Ave.  
City, State, Zip: Peoria Az 85383

☐ Check here if this is a change of address.

RECEIVED  
BLM AZ STATE OFFICE  
2013 AUG 29 A 9:55  
PHOENIX, ARIZONA  
**FOR COUNTY RECORDER'S USE**

No. of claims 10  
Total due BLM \$ 2800.00

- The maintenance fee may be paid by cash, check, money order, Bureau of Land Management (BLM) Declining Deposit Account, or credit card (VISA, American Express, Discover, or MasterCard). Payments must be remitted to the BLM State Office where your claim or site is recorded and received on or before September 1. If the payment is mailed, the envelope must be postmarked by a bona fide delivery service on or before September 1 and received at the proper BLM State Office within 15 calendar days after the due date. Payments may also be made by telephone using a credit card. A complete listing of BLM State Offices with their addresses and phone numbers can be found at <http://www.blm.gov>.
- The maintenance fee for the following claim(s) applies to the assessment year 2014.

CLAIM NAME	BLM SERIAL NO.	ACRES IN CLAIM	PAYMENT DUE TO THE BLM (See Instructions on Page 2)
<u>Sila Mountain #26</u>	<u>AMC 394499</u>	<u>40</u>	<u>280.00</u>
<u>Sila Mountain #27</u>	<u>AMC 394500</u>	<u>40</u>	<u>280.00</u>
<u>Sila Mountain #28</u>	<u>AMC 394501</u>	<u>40</u>	<u>280.00</u>
<u>Sila Mountain #29</u>	<u>AMC 394502</u>	<u>40</u>	<u>280.00</u>
<u>Sila Mountain #30</u>	<u>AMC 394503</u>	<u>40</u>	<u>280.00</u>
<u>Sila Mountain #31</u>	<u>AMC 394504</u>	<u>40</u>	<u>280.00</u>
<u>Sila Mountain #32</u>	<u>AMC 394505</u>	<u>40</u>	<u>280.00</u>
<u>Sila Mountain #33</u>	<u>AMC 394506</u>	<u>40</u>	<u>280.00</u>
<u>Sila Mountain #34</u>	<u>AMC 394507</u>	<u>40</u>	<u>280.00</u>
<u>Sila Mountain #35</u>	<u>AMC 394508</u>	<u>40</u>	<u>280.00</u>

Use a separate sheet for additional claim names, serial numbers, and claimant names and addresses.

UNITED STATES  
DEPARTMENT OF THE INTERIOR  
BUREAU OF LAND MANAGEMENT  
**MAINTENANCE FEE PAYMENT FORM  
FOR PLACER MINING CLAIMS**

Remitter Name: C. William +  
Marcelline J Nichols  
Mailing Address: 26134 W. 93rd Ave  
City, State, Zip: Peoria, AZ 85383

☐ Check here if this is a change of address.

RECEIVED  
BLM AZ STATE OFFICE  
2013 AUG 29 A 9  
PHOENIX, ARIZONA  
**FOR COUNTY RECORDER'S USE**

No. of claims 10  
Total due BLM \$ 2800.00

1. The maintenance fee may be paid by cash, check, money order, Bureau of Land Management (BLM) Declining Deposit Account, or credit card (VISA, American Express, Discover, or MasterCard). Payments must be remitted to the BLM State Office where your claim or site is recorded and received on or before September 1. If the payment is mailed, the envelope must be postmarked by a bona fide delivery service on or before September 1 and received at the proper BLM State Office within 15 calendar days after the due date. Payments may also be made by telephone using a credit card. A complete listing of BLM State Offices with their addresses and phone numbers can be found at <http://www.blm.gov>.
2. The maintenance fee for the following claim(s) applies to the assessment year 2014.

CLAIM NAME	BLM SERIAL NO.	ACRES IN CLAIM	PAYMENT DUE TO THE BLM (See Instructions on Page 2)
<u>Sila Mountain #36</u>	<u>AMC 394509</u>	<u>40</u>	<u>280.00</u>
<u>Sila Mountain #37</u>	<u>AMC 394510</u>	<u>40</u>	<u>280.00</u>
<u>Sila Mountain #38</u>	<u>AMC 394511</u>	<u>40</u>	<u>280.00</u>
<u>Sila Mountain #39</u>	<u>AMC 394512</u>	<u>40</u>	<u>280.00</u>
<u>Sila Mountain #40</u>	<u>AMC 394051</u>	<u>40</u>	<u>280.00</u>
<u>Sila Mountain #41</u>	<u>AMC 394513</u>	<u>40</u>	<u>280.00</u>
<u>Sila Mountain #42</u>	<u>AMC 396284</u>	<u>40</u>	<u>280.00</u>
<u>Sila Mountain #43</u>	<u>AMC 396285</u>	<u>40</u>	<u>280.00</u>
<u>Sila Mountain #44</u>	<u>AMC 397074</u>	<u>40</u>	<u>280.00</u>
<u>Sila Mountain #45</u>	<u>AMC 397075</u>	<u>40</u>	<u>280.00</u>

Use a separate sheet for additional claim names, serial numbers, and claimant names and addresses.



UNITED STATES  
DEPARTMENT OF THE INTERIOR  
BUREAU OF LAND MANAGEMENT  
**MAINTENANCE FEE PAYMENT FORM  
FOR PLACER MINING CLAIMS**

Remitter Name: C. William & Marcelline J. Nichols  
Mailing Address: 26134 N. 93<sup>rd</sup> Ave  
City, State, Zip: Peoria Az 85383

☐ Check here if this is a change of address.

RECEIVED  
BLM AZ STATE OFFICE  
2013 AUG 29 A 9:55  
PHOENIX, ARIZONA  
**FOR COUNTY RECORDER'S USE**

No. of claims 5  
Total due BLM \$ 1400.00

1. The maintenance fee may be paid by cash, check, money order, Bureau of Land Management (BLM) Declining Deposit Account, or credit card (VISA, American Express, Discover, or MasterCard). Payments must be remitted to the BLM State Office where your claim or site is recorded and received on or before September 1. If the payment is mailed, the envelope must be postmarked by a bona fide delivery service on or before September 1 and received at the proper BLM State Office within 15 calendar days after the due date. Payments may also be made by telephone using a credit card. A complete listing of BLM State Offices with their addresses and phone numbers can be found at <http://www.blm.gov>.
2. The maintenance fee for the following claim(s) applies to the assessment year 2014.

CLAIM NAME	BLM SERIAL NO.	ACRES IN CLAIM	PAYMENT DUE TO THE BLM (See Instructions on Page 2)
<u>Sila Mountain #46</u>	<u>AMC 397076</u>	<u>40</u>	<u>280<sup>00</sup></u>
<u>Sila Mountain #47</u>	<u>AMC 398944</u>	<u>40</u>	<u>280<sup>00</sup></u>
<u>Sila Mountain #48</u>	<u>AMC 398945</u>	<u>40</u>	<u>280<sup>00</sup></u>
<u>Sila Mountain #49</u>	<u>AMC 398946</u>	<u>40</u>	<u>280<sup>00</sup></u>
<u>Sila Mountain #50</u>	<u>AMC 398947</u>	<u>40</u>	<u>280<sup>00</sup></u>

Use a separate sheet for additional claim names, serial numbers, and claimant names and addresses.

UNITED STATES  
DEPARTMENT OF THE INTERIOR  
BUREAU OF LAND MANAGEMENT  
**MAINTENANCE FEE PAYMENT FORM FOR  
LODE CLAIMS, MILL SITES, AND TUNNEL SITES**

Remitter Name: C. William +  
Marcelline J Nichols  
Mailing Address: 26134 N. 93rd Ave  
City, State, Zip: Peoria, AZ 85383

☐ Check here if this is a change of address.

RECEIVED  
BLM AZ STATE OFFICE  
2013 AUG 29 A 9:51  
PHOENIX, ARIZONA

FOR COUNTY RECORDER'S USE

No. of claims/sites 5  
x \$140 per claim/site  
Total due BLM \$ 700.00

1. The maintenance fee may be paid by cash, check, money order, Bureau of Land Management (BLM) Declining Deposit Account, or credit card (VISA, American Express, Discover, or MasterCard). Payments must be remitted to the BLM State Office where your claim or site is recorded and received on or before September 1. If the payment is mailed, the envelope must be postmarked by a bona fide delivery service on or before September 1 and received at the proper BLM State Office within 15 calendar days after the due date. Payments may also be made by telephone using a credit card. A complete listing of BLM State Offices with their addresses and phone numbers can be found at <http://www.blm.gov>.
2. The maintenance fee for the following claim(s)/site(s) applies to the assessment year 2014.

CLAIM/SITE NAME	BLM SERIAL NO.
<u>Sunset #8</u>	<u>AMC 398952</u>
<u>Sunset #9</u>	<u>AMC 398953</u>
<u>Sunset #10</u>	<u>AMC 398954</u>
<u>Sunset #11</u>	<u>AMC 398955</u>
<u>Cordes Mountain #1</u>	<u>AMC 410302</u>

Use a separate sheet for additional claim/site names, serial numbers, and claimant names and addresses.



UNITED STATES  
DEPARTMENT OF THE INTERIOR  
BUREAU OF LAND MANAGEMENT  
**MAINTENANCE FEE PAYMENT FORM FOR  
LODE CLAIMS, MILL SITES, AND TUNNEL SITES**

Remitter Name: C. William +  
Marcelline J Nichols  
Mailing Address: 26134 N. 93rd Ave.  
City, State, Zip: Peoria, AZ 85383

☐ Check here if this is a change of address.

RECEIVED  
BLM AZ STATE OFFICE  
2013 AUG 29 A 9:51  
PHOENIX, ARIZONA

FOR COUNTY RECORDER'S USE

No. of claims/sites 10  
x \$140 per claim/site  
Total due BLM \$ 1,400.00

1. The maintenance fee may be paid by cash, check, money order, Bureau of Land Management (BLM) Declining Deposit Account, or credit card (VISA, American Express, Discover, or MasterCard). Payments must be remitted to the BLM State Office where your claim or site is recorded and received on or before September 1. If the payment is mailed, the envelope must be postmarked by a bona fide delivery service on or before September 1 and received at the proper BLM State Office within 15 calendar days after the due date. Payments may also be made by telephone using a credit card. A complete listing of BLM State Offices with their addresses and phone numbers can be found at <http://www.blm.gov>.
2. The maintenance fee for the following claim(s)/site(s) applies to the assessment year 2014.

CLAIM/SITE NAME	BLM SERIAL NO.
Picacho #1	AMC 403665
Picacho #1	AMC 403666
Dila Mountain Lode #1	AMC 396392
Sunset #1	AMC 398948
Sunset #2	AMC 398949
Sunset #3	AMC 398950
Sunset #4	AMC 398962
Sunset #5	AMC 398963
Sunset #6	AMC 398964
Sunset #7	AMC 398951

Use a separate sheet for additional claim/site names, serial numbers, and claimant names and addresses.

**United States Department of the Interior**

**Bureau of Land Management**

LANDS/RECREATION & PLANNING

ONE N CENTRAL AVE

PHOENIX, AZ 85004 -2203

Phone: 602-417-9200

Receipt

No:

2868509

**Transaction #:** 2954469

**Date of Transaction:** 08/29/2013

**CUSTOMER:**

CHARLES WILLIAM NICHOLS  
26134 N 93RD AVE  
PEORIA, AZ 85383-1350 US

LINE #	QTY	DESCRIPTION	REMARKS	UNIT PRICE	TOTAL
1	1.00	LOCATABLE MINERALS / MINING CLAIMS-NOT NEW-UNADJUD, ONE AUTH NO. ONLY / MINING CLAIM MONEY RECEIVED CASES: AMC410303/\$17500.00	MAINT 2014/70	- n/a -	17500.00
<b>TOTAL:</b>					<b>\$17,500.00</b>

**PAYMENT INFORMATION**

1	AMOUNT:	17500.00	POSTMARKED:	N/A
	TYPE:	CHECK	RECEIVED:	08/29/2013
	CHECK NO:	142		
	NAME:	NICHOLS, CHARLES WILLIAM 26134 N 93RD AVE PEORIA AZ 85383-1350 US		

**REMARKS**

This receipt was generated by the automated BLM Collections and Billing System and is a paper representation of a portion of the official electronic record contained therein.



Amc 410 502  
~~Amc 398944~~  
 Amc 398944  
 Amc 398962  
 Amc 403058  
 Amc 403665  
 Amc 396392

Amc 384793  
 Amc 394513  
 Amc 394491  
 Amc 394051  
 Amc 396284  
 Amc 397074

**MAINTENANCE FEE PAYMENT**

Claimant Name: C. William & Marjorie J. Nichols  
 Address: 26134 N. 93rd Ave.  
 City: Peoria State: AZ Zip: 85383  
 Telephone: 623-376-8045  
 E-mail address: mjcwnichols@msw.com  
 Signature: Marjorie J. Nichols

☐ Check here if this is a change of address.

RECEIVED  
 BLM AZ STATE OFFICE  
 2012 AUG 29 P 1:26  
 PHOENIX, ARIZONA  
 BLM  
 Date  
 Stamp

LINE NO.	AMC NUMBER	CLAIM/SITE NAME	COUNTY RECORDER DATA (If available)	TWP	RNG	SEC
1	384797	Hila Mountain #6	2007-0821533	2S	4W	12
2	384798	Hila Mountain #7	2007-0821534	2S	4W	12
3	384799	Hila Mountain #8	2007-0821585	2S	4W	12
4	384800	Hila Mountain #9	2007-0821536	2S	4W	12
5	384801	Hila Mountain #10	2007-0821537	2S	4W	12
6	384802	Hila Mountain #11	2007-0821538	2S	4W	13
7	384803	Hila Mountain #12	2007-0821539	2S	4W	13
8	384804	Hila Mountain #13	2007-0821540	2S	4W	13
9	384805	Hila Mountain #14	2007-0821541	2S	4W	13
10	384806	Hila Mountain #15	2007-0821542	2S	4W	13

List additional claims on Form MCF114.

Bureau of Land Management  
 Arizona State Office  
 www.blm.gov/az/

No. of Claims: 45 x \$140 = 6300  
 Check No: 23917 Init. SC  
 Receipt No.: 2644202  
 For BLM Use Only

15 Lodes  
 55 40 acre places

This form is available from the Arizona Department of Mines and Mineral Resources and may be reproduced.

55 x \$140 = \$7,700 due

55 x 280 = 15,400 - 7,700 (pd) = \$7,700 due

pd \$7,700 11/15/12 AT

ENTERED INTO COMPUTER

9/11/12 AT

# SUPPLEMENTAL ATTACHMENT

May be used with the following forms for listing additional mining claims:

Check One.

- ☐ Affidavit of Performance of Annual Work
- ☒ Maintenance Fee Payment
- ☐ Notice of Intent to Hold Mining Claims
- ☐ Notice of Non-Liability for Labor and Materials Furnished

BLM  
Date  
Stamp

PHOENIX, ARIZONA

2012 APR 29 AM 1:25

RECEIVED  
BLM AZ STATE OFFICE

LINE NO.	AMC NUMBER	CLAIM/SITE NAME	COUNTY RECORDER DATA (If available)	TWP	RNG	SEC
40 11	384807	Hila Mountain #16	2007-0821543	2S	4W	13
40 12	384808	Hila Mountain #17	2007-0821544	2S	4W	13
40 13	394491	Hila Mountain #18	2008-0734873	2S	4W	1
40 14	394492	Hila Mountain #19	2008-0734874	2S	4W	12
40 15	394493	Hila Mountain #20	2008-0734875	2S	4W	12
40 16	394494	Hila Mountain #21	2008-0734876	2S	4W	12
40 17	394495	Hila Mountain #22	2008-0734877	2S	4W	12
40 18	394496	Hila Mountain #23	2008-0734878	2S	4W	12
40 19	394497	Hila Mountain #24	2008-0734879	2S	4W	12
40 20	394498	Hila Mountain #25	2008-0734880	2S	4W	12
40 21	394499	Hila Mountain #26	2008-0734881	2S	4W	12
40 22	394500	Hila Mountain #27	2008-0734882	2S	4W	12
40 23	394501	Hila Mountain #28	2008-0734882	2S	4W	12
40 24	394502	Hila Mountain #29	2008-0734884	2S	4W	12
40 25	394503	Hila Mountain #30	2008-0734885	2S	4W	1
40 26	394504	Hila Mountain #31	2008-0734886	2S	4W	1
40 27	394505	Hila Mountain #32	2008-0734887	2S	4W	12
40 28	394506	Hila Mountain #33	2008-0734888	2S	4W	1
40 29	394507	Hila Mountain #34	2008-0734889	2S	4W	1

Form MCF114  
Revised June 2005

This form is available from the Arizona Department of Mines & Mineral Resources and may be reproduced.



**SUPPLEMENTAL ATTACHMENT**

May be used with the following forms for listing additional mining claims:

Check One.

- ☐ Affidavit of Performance of Annual Work  
☐ Maintenance Fee Payment  
☐ Notice of Intent to Hold Mining Claims  
☐ Notice of Non-Liability for Labor and Materials Furnished

BLM  
Date  
Stamp

PHOENIX, ARIZONA

2012 AUG 29 P 1:26

RECEIVED  
BLM AZ STATE OFFICE

LINE NO.	AMC NUMBER	CLAIM/SITE NAME	COUNTY RECORDER DATA (If available)	TWP	RNG	SEC
40 30	394508	Sila Mountain #35	2008-0734890	2S	4W	1
40 31	394509	Sila Mountain #36	2008-0734891	2S	4W	1
40 32	394510	Sila Mountain #37	2008-0734892	2S	4W	1
40 33	394511	Sila Mountain #38	2008-0734893	2S	4W	1
40 34	394512	Sila Mountain #39	2008-0734894	2S	4W	13
40 35	394051	Sila Mountain #40	2008-0686416	2S	3W	7
40 36	394513	Sila Mountain #41	2008-0737568	2S	4W	1
40 37	396284	Sila Mountain #42	2009-0214882	2S	3W	6
40 38	396285	Sila Mountain #43	2009-0214883	2S	3W	6
40 39	397074	Sila Mountain #44	2009-0635338	2S	3W	6
40 40	397075	Sila Mountain #45	2009-0635329	2S	3W	6
40 41	397076	Sila Mountain #46	2009-0635330	2S	3W	7
40 42	398944	Sila Mountain #47	2009-1150818	1S	4W	25
40 43	398945	Sila Mountain #48	2009-1150819	1S	4W	25
40 44	398946	Sila Mountain #49	2009-1150820	1S	4W	25
40 45	398947	Sila Mountain #50	2009-1150821	1S	4W	25

Form MCF114  
Revised June 2005

# MAINTENANCE FEE PAYMENT

Claimant Name: C. William + Marcelline J. Nichols

Address: 26134 N. 93rd Ave.

City: Peoria State: AZ Zip: 85383

Telephone: 623-376-8045

E-mail address: mjcwnichols@msn.com

Signature: Marcelline J. Nichols

☐ Check here if this is a change of address.

RECEIVED	BLM AZ STATE OFFICE
2012 AUG 29 P 1:20	PHOENIX, ARIZONA
BLM	Date Stamp

LINE NO.	AMC NUMBER	CLAIM/SITE NAME	COUNTY RECORDER DATA (If available)	TWP	RNG	SEC
1	398948	Sunset #1	2009-1150822	1S	4W	25
2	398949	Sunset #2	2009-1150823	1S	4W	25
3	398950	Sunset #3	2009-1150824	1S	4W	25
4	398962	Sunset #4	2009-1150825	1S	4W	25
5	398963	Sunset #5	2009-1150826	1S	4W	25
6	398964	Sunset #6	2009-1150827	1S	4W	25
7	398951	Sunset #7	2009-1150828	2S	4W	1
8	398952	Sunset #8	2009-1150829	2S	4W	1
9	398953	Sunset #9	2009-1150830	2S	4W	1
10	398954	Sunset #10	2009-1150831	2S	4W	1

List additional claims on Form MCF114.

Bureau of Land Management  
Arizona State Office

www.blm.gov/az/

No. of Claims: <u>11</u> x \$140 = <u>1540</u>
Check No: <u>23917</u> Init. <u>JC</u>
Receipt No.: <u>2644202</u>
For BLM Use Only

Form: MCF112  
Revised July 2009

This form is available from the Arizona Department of Mines and Mineral Resources and may be reproduced.



10

BLM  
Date  
Stamp

- ☐ Affidavit of Performance of Annual Work
- ☒ Maintenance Fee Payment
- ☐ Notice of Intent to Hold Mining Claims
- ☐ Notice of Non-Liability for Labor and Materials Furnished

RECEIVED  
BLM AZ STATE OFFICE  
2017 AUG 29 PM 1:22  
PHOENIX, ARIZONA

[illegible]

This form is available from the Arizona Department of Mines & Mineral Resources and may be reproduced.

# MAINTENANCE FEE PAYMENT

Claimant Name: C. William + Marcelle J Nichols

Address: 26134 N. 93rd Ave.

City: Peoria State: AZ Zip: 85383

Telephone: 623-376-8045

E-mail address: mycwnichols@msn.com

Signature: Marcella J Nichols

☐ Check here if this is a change of address.

BLM  
Date  
Stamp

RECEIVED  
BLM AZ STATE OFFICE  
2012 AUG 29 P 1:26  
PHOENIX, ARIZONA

LINE NO.	AMC NUMBER	CLAIM/SITE NAME	COUNTY RECORDER DATA (If available)	TWP	RNG	SEC
40 1	403058	Gila Mountain #1	2010-1013786	2S	4W	1
40 2	403059	Gila Mountain #2	2010-1013787	2S	4W	1
40 3	403060	Gila Mountain #3	2010-1013788	2S	4W	1
40 4	403061	Gila Mountain #4	2010-1013789	2S	4W	1
5						
6						
7						
8						
9						
10						

List additional claims on Form MCF114.

Bureau of Land Management  
Arizona State Office

www.blm.gov/az/

No. of Claims: 4 x \$140 = 560

Check No: 23917 Init. SC

Receipt No.: 2644202

For BLM Use Only

Form: MCF112

Revised July 2009

This form is available from the Arizona Department of Mines and Mineral Resources and may be reproduced.



# **MAINTENANCE FEE PAYMENT**

Claimant Name: C. William + Marjorie J. Nichols

Address: 26134 N. 93rd Ave.

City: Peoria State: AZ Zip: 85383

Telephone: 623-376-8045

E-mail address: mcjwnichols@msn.com

Signature: Marjorie Nichols

☐ Check here if this is a change of address.

RECEIVED BLM AZ STATE OFFICE 2012 AUG 29 P 1:26 PHOENIX, ARIZONA	BLM Date Stamp
---	----------------------

LINE NO.	AMC NUMBER	CLAIM/SITE NAME	COUNTY RECORDER DATA (If available)	TWP	RNG	SEC
1	403665	Peoria #1 <sup>Loche</sup>	2010-4433549	7N	2W	21
2	403666	Peoria #2 <sup>Loche</sup>	2010-4433550	7N	2W	21
3						
4						
5						
6						
7						
8						
9						
10						

List additional claims on Form MCF114.

**Bureau of Land Management  
Arizona State Office**

[www.blm.gov/az/](http://www.blm.gov/az/)

No. of Claims: <u>2</u> x \$140 = <u>280</u>
Check No: <u>23917</u> Init. <u>SC</u>
Receipt No.: <u>2644202</u>
For BLM Use Only

Form: MCF112  
Revised July 2009

This form is available from the **Arizona Department of Mines and Mineral Resources** and may be reproduced.

# **MAINTENANCE FEE PAYMENT**

Claimant Name: C William & Marcelline J Nichols

Address: 26134 N. 93rd Ave.

City: Peoria State: AL Zip: 85383

Telephone: 623-376-8045

E-mail address: mjcwnichols@msn.com

Signature: Marcelline J Nichols

☐ Check here if this is a change of address.

BLM  
Date  
Stamp

PHOENIX, ARIZONA

2012 AUG 29 P 1:26

RECEIVED  
BLM AZ STATE OFFICE

LINE NO.	AMC NUMBER	CLAIM/SITE NAME	COUNTY RECORDER DATA (If available)	TWP	RNG	SEC
1	396392	Sila Mountain <sup>Lode</sup> #1	2009-0295666	2S	36W	6
2						
3						
4						
5						
6						
7						
8						
9						
10						

List additional claims on Form MCF114.

Bureau of Land Management  
Arizona State Office

www.blm.gov/az/

No. of Claims: 1 x \$140 = 140

Check No: 23917 Init. SC

Receipt No.: 2644202

For BLM Use Only

Form: MCF112

Revised July 2009

This form is available from the Arizona Department of Mines and Mineral Resources and may be reproduced.



**MAINTENANCE FEE PAYMENT**

Claimant Name: C. William & Marcelline J. Nichols  
 Address: 26134 N. 93rd Ave.  
 City: Peoria State: AZ Zip: 85383  
 Telephone: 623-376-8045  
 E-mail address: mjcwnichols@msu.com  
 Signature: Marcelline J. Nichols

☐ Check here if this is a change of address.

RECEIVED  
 BLM AZ STATE OFFICE  
 2012 AUG 29 P 1:26  
 PHOENIX, ARIZONA  
 BLM  
 Date  
 Stamp

LINE NO.	AMC NUMBER	CLAIM/SITE NAME	COUNTY RECORDER DATA (If available)	TWP	RNG	SEC
40 1	384793	Estrella #1	2007-082-1529	1S	2W	31
40 2	384794	Estrella #2	2007-082-1530	1S	2W	31
40 3	384795	Estrella #3	2007-082-1531	1S	2W	31
40 4	384796	Estrella #4	2007-082-1532	1S	2W	31
5						
6						
7						
8						
9						
10						

List additional claims on Form MCF114.

Bureau of Land Management  
 Arizona State Office  
 www.blm.gov/az

No. of Claims: 4 x \$140 = 560  
 Check No: 23917 Init. SC  
 Receipt No.: 2644202  
 For BLM Use Only

Form: MCF112  
 Revised July 2009

This form is available from the Arizona Department of Mines and Mineral Resources and may be reproduced.

# **MAINTENANCE FEE PAYMENT**

Claimant Name: C William & Marianne J. Nichols

Address: 26134 N. 93rd Ave.

City: Peoria State: AZ Zip: 85383

Telephone: 623-376-8045

E-mail address: mjcnichols@msn.com

Signature: Marianne J. Nichols

☐ Check here if this is a change of address.

RECEIVED  
BLM AZ STATE OFFICE  
2012 AUG 29 P 1:27  
PHOENIX, ARIZONA  
BLM  
Date  
Stamp

LINE NO.	AMC NUMBER	CLAIM/SITE NAME	COUNTY RECORDER DATA (If available)	TWP	RNG	SEC
1	410303	Cordes Peak #1	2011-0047666	11N	2E	27
2	410304	Cordes Peak #2	2011-0047665	11N	2E	27
3	410302	Cordes Mountain #1	2011-0047667	11N	2E	27
4						
5						
6						
7						
8						
9						
10						

List additional claims on Form MCF114.

Bureau of Land Management  
Arizona State Office  
www.blm.gov/az

No. of Claims: 3 x \$140 = 420  
Check No: 23917 Init. SC  
Receipt No.: 2644202  
For BLM Use Only

Form: MCF112  
Revised July 2009

This form is available from the Arizona Department of Mines and Mineral Resources and may be reproduced.



United States Department of the Interior  
Bureau of Land Management  
LANDS/RECREATION & PLANNING  
ONE N CENTRAL AVE  
PHOENIX, AZ 85004 -2203  
Phone: 602-417-9200

Receipt

No:

2644202

Transaction #: 2724944

Date of Transaction: 08/29/2012

CUSTOMER:

CWILLIAMS NICHOLS  
26134 N 93RD AVE  
PEORIA, AZ 85383-1350 US

LINE #	QTY	DESCRIPTION	REMARKS	UNIT PRICE	TOTAL
1	1.00	LOCATABLE MINERALS / MINING CLAIMS-NOT NEW-UNADJUD, ONE AUTH NO. ONLY / MINING CLAIM MONEY RECEIVED CASES: AMC410303/\$9800.00	MAINT (70) 2013	- n/a -	9800.00
TOTAL:					\$9,800.00

PAYMENT INFORMATION			
1	AMOUNT:	9800.00	POSTMARKED: N/A
	TYPE:	CHECK	RECEIVED: 08/29/2012
	CHECK NO:	23917	
	NAME:	KILAUEA CRUSHERS INC P O BOX 1606 GLENDALE AZ 85318 US	

REMARKS

This receipt was generated by the automated BLM Collections and Billing System and is a paper representation of a portion of the official electronic record contained therein.



# United States Department of the Interior

## BUREAU OF LAND MANAGEMENT

Arizona State Office

One North Central Avenue, Suite 800

Phoenix, Arizona 85004-4427

[www.blm.gov/az/](http://www.blm.gov/az/)

November 2, 2012



In Reply Refer To:

3800 (9310) AT

AMC384793, AMC394051, AMC394491, AMC403058, AMC410302

NO. OF CLAIMS

AMOUNT \$ 2700.00

RECEIPT NO. 2696827

INIT. D.H.

\*\* BLM-ASO \*\*

CERTIFIED MAIL – RETURN RECEIPT REQUEST 7012 2210 0000 8675 2308

### NOTICE

NICHOLS CHARLES WILLIAM, MARCILLINE

26134 N 93RD AVE

PEORIA, AZ 85383

This Notice Affects Those Claims  
Shown in the Block Below.

AMC384793 - 384808, 394051, 394491 - 394513, 396284, 396285, 397074 - 397076, 398944 -  
398947, 403058 - 403061, 410303, 410304

ESTRELLA 1 - 4; GILA MOUNTAIN 6 - 50, 1 - 4; CORDES PEAK #1, #2

### 2013 Maintenance Fees - Additional Fees Required

Your maintenance fee payment for the 2013 assessment year, in the amount of \$140 per claim, for the placer claims listed above, has been received and is insufficient. **The total due on your claim(s) is: \$87,700.**

In accordance with the Consolidated Appropriations Act of 2012, Public Law 112-74 (125 Stat 1047), and FR44155-44158 (2012) Congress changed the way maintenance fees for placer mining claims are assessed. Instead of charging the maintenance fee on a per-claim basis, Congress stated that the fee, which is currently \$140, will be assessed on each 20 acre parcel of a placer claim or portion thereof.

Insufficient payment of the annual maintenance fee for the 2013 assessment year is a curable defect. **Therefore you are required to do one of the following within 30 days of receipt of this notice or your claim(s) will be declared forfeited:** 1) submit additional fees of \$140 per 20-acres or portion thereof based on the full acreage of the claim, or 2) amend the claim(s) to reduce the acres so a lesser fee is due and submit any additional fees due; or 3) relinquish the claim(s) in their entirety, in which case BLM will refund the maintenance fees you have already paid for the 2013 assessment year.

If you choose to amend the claims to reduce the acres, you must submit an amended location notice for each claim, with an accurate description and dimensions of the reduced claim, along with a map depicting the reduced claim, and a \$10 processing fee per amendment. An amendment must also be recorded at the county. If the amended claim contains more than 20 acres, calculate the additional fees due and submit those fees with the amendment(s).

11/21/12 AT



Please include your Arizona Mining Claim (AMC) serial number(s) and claim name(s) when submitting the additional fees, and note that you are paying additional fees due. If additional information is required, please contact Amy Thrower at 602-417-9334.

*Rebecca Heick*

Rebecca Heick  
Group Administrator  
Lands and Minerals

RECEIVED  
2012 NOV 15 PM 1:56  
PHOENIX, ARIZONA



C. William & Marcilline Nichols  
26134 N. 93rd Ave.  
Peoria, AZ 85383-1350

RECEIVED  
BLM AZ STATE OFFICE

2012 NOV 15 P 1:51

PHOENIX, ARIZONA

**CERTIFIED MAIL™**

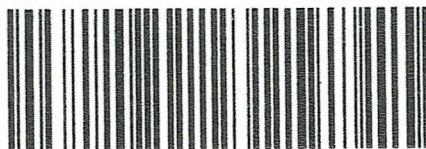

7008 1830 0001 6700 5741



1000



85004

U.S. POSTAGE  
PAID  
GLENDALE, AZ  
85308  
NOV 14, '12  
AMOUNT

**\$5.75**

00088291-06

*Bureau of Land Management  
Arizona State office  
1 North Central Ave, Suite 800  
Phoenix AZ 85004*

8500434427

RETURN RECEIPT  
REQUESTED



**United States Department of the Interior**  
**Bureau of Land Management**  
LANDS/RECREATION & PLANNING  
ONE N CENTRAL AVE  
PHOENIX, AZ 85004 -2203  
Phone: 602-417-9200

Receipt

No: 2690827

**Transaction #:** 2772484**Date of Transaction:** 11/16/2012

CUSTOMER:

CHARLES WILLIAM NICHOLS  
26134 N 93RD AVE  
PEORIA, AZ 85383-1350 US

LINE #	QTY	DESCRIPTION	REMARKS	UNIT PRICE	TOTAL
1	1.00	LOCATABLE MINERALS / MINING CLAIMS-NOT NEW-UNADJUD, ONE AUTH NO. ONLY / MINING CLAIM MONEY RECEIVED CASES: AMC384793/\$7700.00	ADDITIONAL MONIES FOR MAINT FEE PYMNT 2013	- n/a -	7700.00
<b>TOTAL:</b>					<b>\$7,700.00</b>

PAYMENT INFORMATION					
1	AMOUNT:	7700.00		POSTMARKED:	11/14/2012
	TYPE:	CHECK		RECEIVED:	11/16/2012
	CHECK NO:	134			
	NAME:	NICHOLS, MARCILLINE J 26134 N 93RD AVE PEORIA AZ 85383-1350 US			

REMARKS

This receipt was generated by the automated BLM Collections and Billing System and is a paper representation of a portion of the official electronic record contained therein.

AMC 398944

398962

384793

394491

394513

394051

396284

396392

**MAINTENANCE FEE PAYMENT**

Claimant Name: C William Nichols + Marcelline J Nichols

Address: 26134 N. 93rd Ave.

City: Peoria State: AZ Zip: 85383

Telephone: 623-376-8045

E-mail address: mjnw.nichols@msn.com

Signature: Marcelline J Nichols

☐ Check here if this is a change of address.

BLM  
Date  
Stamp

RECEIVED  
BLM AZ STATE OFFICE  
2010 AUG 23 P 1:41  
PHOENIX, ARIZONA

LINE NO.	AMC NUMBER	CLAIM/SITE NAME	COUNTY RECORDER DATA (If available)	TWP	RNG	SEC
1	398948	Sunset #1	2009-1150822	1S	4W	25
2	398949	Sunset #2	2009-1150823	1S	4W	25
3	398950	Sunset #3	2009-1150824	1S	4W	25
4	398962	Sunset #4	2009-1150825	1S	4W	25
5	398963	Sunset #5	2009-1150826	1S	4W	25
6	398964	Sunset #6	2009-1150827	1S	4W	25
7	398951	Sunset #7	2009-1150828	2S	4W	1
8	398952	Sunset #8	2009-1150829	2S	4W	1
9	398953	Sunset #9	2009-1150830	2S	4W	1
10	398954	Sunset #10	2009-1150831	2S	4W	1

List additional claims on Form MCF114.

Bureau of Land Management  
Arizona State Office  
[www.blm.gov/az/](http://www.blm.gov/az/)

No. of Claims: 11 x \$140 = 1540.

Check No: 20203 Init. SC

Receipt No.: 2197530

For BLM Use Only

Form: MCF112  
Revised July 2009

This form is available from the Arizona Department of Mines and Mineral Resources and may be reproduced.

10/50

May be used with the following forms for listing additional mining claims:

☐ Notice of Non-Liability for Labor and Materials Furnished

RECEIVED  
BLMAZ STATE OFFICE  
2010 AUG 23 P 1:4  
PHOENIX, ARIZONA

[illegible]

This form is available from the **Arizona Department of Mines & Mineral Resources** and may be reproduced.

1/5c



AMC 398944

398962

384793

394491

394513

394051

396284

396392

**MAINTENANCE FEE PAYMENT**

Claimant Name: C William Nichols + Marcelline J Nichols

Address: 26134 N. 93rd Ave.

City: Peoria State: AZ Zip: 85383

Telephone: 623-376-8045

E-mail address: myewnichols@msn.com

Signature: Marcelline Nichols

☐ Check here if this is a change of address.

RECEIVED BLM AZ STATE OFFICE	2010 AUG 23 P 1:41	PHOENIX, ARIZONA	BLM Date Stamp
---------------------------------	--------------------	------------------	----------------------

LINE NO.	AMC NUMBER	CLAIM/SITE NAME	COUNTY RECORDER DATA (If available)	TWP	RNG	SEC
1	398948	Sunset #1	2009-1150822	1S	4W	25
2	398949	Sunset #2	2009-1150823	1S	4W	25
3	398950	Sunset #3	2009-1150824	1S	4W	25
4	398962	Sunset #4	2009-1150825	1S	4W	25
5	398963	Sunset #5	2009-1150826	1S	4W	25
6	398964	Sunset #6	2009-1150827	1S	4W	25
7	398951	Sunset #7	2009-1150828	2S	4W	1
8	398952	Sunset #8	2009-1150829	2S	4W	1
9	398953	Sunset #9	2009-1150830	2S	4W	1
10	398954	Sunset #10	2009-1150831	2S	4W	1

List additional claims on Form MCF114.

Bureau of Land Management  
Arizona State Office

[www.blm.gov/az](http://www.blm.gov/az)

No. of Claims: <u>11</u> x \$140 = <u>1540.</u>
Check No: <u>20203</u> Init. <u>SC</u>
Receipt No.: <u>2197530</u>
For BLM Use Only

Form: MCF112

Revised July 2009

This form is available from the Arizona Department of Mines and Mineral Resources and may be reproduced.

10/50

# SUPPLEMENTAL ATTACHMENT

May be used with the following forms for listing additional mining claims:

Check One.

- ☐ Affidavit of Performance of Annual Work
- ☒ Maintenance Fee Payment
- ☐ Notice of Intent to Hold Mining Claims
- ☐ Notice of Non-Liability for Labor and Materials Furnished

BLM  
Date  
Stamp

RECEIVED  
BLM STATE OFFICE  
2010 AUG 23 P 1:44  
PHOENIX, ARIZONA

LINE NO.	AMC NUMBER	CLAIM/SITE NAME	COUNTY RECORDER DATA (If available)	TWP	RNG	SEC
11	384807	Sila Mountain #16	2007-0821543	2S	4W	13
12	384808	Sila Mountain #17	2007-0821544	2S	4W	13
13	394491	Sila Mountain #18	2008-0734873	2S	4W	1
14	394492	Sila Mountain #19	2008-0734874	2S	4W	12
15	394493	Sila Mountain #20	2008-0734875	2S	4W	12
16	394494	Sila Mountain #21	2008-0734876	2S	4W	12
17	394495	Sila Mountain #22	2008-0734877	2S	4W	12
18	394496	Sila Mountain #23	2008-0734878	2S	4W	12
19	394497	Sila Mountain #24	2008-0734879	2S	4W	12
20	394498	Sila Mountain #25	2008-0734880	2S	4W	12
21	394499	Sila Mountain #26	2008-0734881	2S	4W	12
22	394500	Sila Mountain #27	2008-0734882	2S	4W	12
23	394501	Sila Mountain #28	2008-0734883	2S	4W	12
24	394502	Sila Mountain #29	2008-0734884	2S	4W	12
25	394503	Sila Mountain #30	2008-0734885	2S	4W	1
26	394504	Sila Mountain #31	2008-0734886	2S	4W	1
27	394505	Sila Mountain #32	2008-0734887	2S	4W	12
28	394506	Sila Mountain #33	2008-0734888	2S	4W	1
29	394507	Sila Mountain #34	2008-0734889	2S	4W	1

Form MCF114  
Revised June 2005

This form is available from the Arizona Department of Mines & Mineral Resources and may be reproduced.

19/50

# **MAINTENANCE FEE PAYMENT**

Claimant Name: C. William & Marcelline J Nichols  
 Address: 26134 N. 93<sup>rd</sup> Ave.  
 City: Peoria State: AZ Zip: 85383  
 Telephone: 623-376-8045  
 E-mail address: mjcw@nichols.com  
 Signature: Marcelline J Nichols  
☐ Check here if this is a change of address.

RECEIVED  
 CLAIMS STATE OFFICE  
 2010 AUG 23 P 1:41  
 PHOENIX, ARIZONA  
 BLM  
 Date  
 Stamp

LINE NO.	AMC NUMBER	CLAIM/SITE NAME	COUNTY RECORDER DATA (If available)	TWP	RNG	SEC
1	384797	Sila Mountain #6	2007-0821533	2S	4W	12
2	384798	Sila Mountain #7	2007-0821534	2S	4W	12
3	384799	Sila Mountain #8	2007-0821535	2S	4W	12
4	384800	Sila Mountain #9	2007-0821536	2S	4W	12
5	384801	Sila Mountain #10	2007-0821537	2S	4W	12
6	384802	Sila Mountain #11	2007-0821538	2S	4W	13
7	384803	Sila Mountain #12	2007-0821539	2S	4W	13
8	384804	Sila Mountain #13	2007-0821540	2S	4W	13
9	384805	Sila Mountain #14	2007-0821541	2S	4W	13
10	384806	Sila Mountain #15	2007-0821542	2S	4W	13

List additional claims on Form MCF114.

Bureau of Land Management  
 Arizona State Office  
 1000 N. 1st Ave.

No. of Claims: 45 x \$140 = 6300.  
 Check No: 20203 Init. SC  
 Receipt No.: 2197530  
 For BLM Use Only

Form: MCF112  
 Revised July 2009

This form is available from the Arizona Department of Mines and Mineral Resources and may be reproduced.

10/50



# SUPPLEMENTAL ATTACHMENT

May be used with the following forms for listing additional mining claims:

Check One.

- ☐ Affidavit of Performance of Annual Work
- ☒ Maintenance Fee Payment
- ☐ Notice of Intent to Hold Mining Claims
- ☐ Notice of Non-Liability for Labor and Materials Furnished

RECEIVED	BLM Date Stamp	PHOENIX, ARIZONA	2010 AUG 23 P 1:41	BLM AZ STATE OFFICE
----------	----------------------	------------------	--------------------	---------------------

LINE NO.	AMC NUMBER	CLAIM/SITE NAME	COUNTY RECORDER DATA (If available)	TWP	RNG	SEC
30	394508	Sila Mountain #35	2008-0734890	2S	4W	1
31	394509	Sila Mountain #36	2008-0734891	2S	4W	1
32	394910	Sila Mountain #37	2008-0734892	2S	4W	1
33	394511	Sila Mountain #38	2008-0734893	2S	4W	1
34	394512	Sila Mountain #39	2008-0734894	2S	4W	13
35	394051	Sila Mountain #40	2008-0736826	2S	3W	7
36	394513	Sila Mountain #41	2008-0737568	2S	4W	1
37	396284	Sila Mountain #42	2009-0214882	2S	3W	6
38	396285	Sila Mountain #43	2009-0214883	2S	3W	6
39	397074	Sila Mountain #44	2009-0635328	2S	3W	6
40	397075	Sila Mountain #45	2009-0635329	2S	3W	6
41	397076	Sila Mountain #46	2009-0635330	2S	3W	7
42	398944	Sila Mountain #47	2009-1150818	1S	4W	25
43	398945	Sila Mountain #48	2009-1150819	1S	4W	25
44	398946	Sila Mountain #49	2009-1150820	1S	4W	25
45	398947	Sila Mountain #50	2009-1150821	1S	4W	25

Form MCF114  
Revised June 2005

This form is available from the Arizona Department of Mines & Mineral Resources and may be reproduced.

16/50

# **MAINTENANCE FEE PAYMENT**

Claimant Name: C. William + Marcelline J. Nichols

Address: 26134 N. 93rd Ave.

City: Peoria State: AZ Zip: 85383

Telephone: 623-376-8045

E-mail address: mjenichols@mnp.com

Signature: Marcelline Nichols

☐ Check here if this is a change of address.

RECEIVED BLM AZ STATE OFFICE	200 AUG 23 P 1:41	PHOENIX, ARIZONA
BLM Date Stamp		

LINE NO.	AMC NUMBER	CLAIM/SITE NAME	COUNTY RECORDER DATA (If available)	TWP	RNG	SEC
1	396392	Gila Mountain <sup>Lode</sup> #1	2009-0295666	25	3W	6
2						
3						
4						
5						
6						
7						
8						
9						
10						

List additional claims on Form MCF114.

Bureau of Land Management  
Arizona State Office  
[www.blm.gov/az/](http://www.blm.gov/az/)

No. of Claims: <u>1</u> x \$140 = <u>140</u>
Check No: <u>20203</u> Init. <u>SC</u>
Receipt No.: <u>2197530</u>
For BLM Use Only

Form: MCF112  
Revised July 2009

This form is available from the Arizona Department of Mines and Mineral Resources and may be reproduced.

1/50



# MAINTENANCE FEE PAYMENT

Claimant Name: C. William & Marcelline J. Nichols

Address: 26134 N. 93rd Ave.

City: Peoria State: AZ Zip: 85383

Telephone: 623-376-8045

E-mail address: \_\_\_\_\_

Signature: \_\_\_\_\_

☐ Check here if this is a change of address.

RECEIVED BLM AZ STATE OFFICE 200 AUG 23 P 1:41 PHOENIX, ARIZONA	BLM Date Stamp
--	----------------------

LINE NO.	AMC NUMBER	CLAIM/SITE NAME	COUNTY RECORDER DATA (If available)	TWP	RNG	SEC
1	384793	Estrella #1	2007-0821529	1S	2W	31
2	384794	Estrella #2	2007-0821530	1S	2W	31
3	384795	Estrella #3	2007-0821531	1S	2W	31
4	384796	Estrella #4	2007-0821532	1S	2W	31
5						
6						
7						
8						
9						
10						

ENTERED INTO COMPUTER  
SEP 02 2010  
SEP 02 2010

List additional claims on Form MCF114.

Bureau of Land Management  
Arizona State Office  
[www.blm.gov/az/](http://www.blm.gov/az/)

No. of Claims: <u>4</u> x \$140 = <u>\$560.</u>
Check No: <u>20203</u> Init. <u>SC</u>
Receipt No.: <u>2197530</u>
For BLM Use Only

Form: MCF112  
Revised July 2009

This form is available from the Arizona Department of Mines and Mineral Resources and may be reproduced.

4/50



United States Department of the Interior  
Bureau of Land Management  
LANDS/RECREATION & PLANNING  
ONE N CENTRAL AVE  
PHOENIX, AZ 85004 -2203  
Phone:

Receipt

No: 2197530

Transaction #: 2267406

Date of Transaction: 08/23/2010

ENTERED INTO COMPUTER

CUSTOMER: CWILLIAMS NICHOLS  
26134 N 93RD AVE  
PEORIA, AZ 85383-1350 US

SEP 02 2010

LINE #	QTY	DESCRIPTION	REMARKS	UNIT PRICE	TOTAL
1	1.00	LOCATABLE MINERALS / MINING CLAIMS-NOT NEW-UNADJUD, ONE AUTH NO. ONLY / MINING CLAIM MONEY RECEIVED CASES: AMC396392/\$8540.00	MAINT (61) 2011	- n/a -	8540.00
TOTAL:					\$8,540.00

PAYMENT INFORMATION			
1	AMOUNT:	8540.00	POSTMARKED: N/A
	TYPE:	CHECK	RECEIVED: 08/23/2010
	CHECK NO:	20203	
	NAME:	NICHOLS, CWILLIAMS 26134 N 93RD AVE PEORIA AZ 85383-1350 US	

REMARKS

This receipt was generated by the automated BLM Collections and Billing System and is a paper representation of a portion of the official electronic record contained therein.

DEPARTMENT OF THE INTERIOR  
BUREAU OF LAND MANAGEMENT  
MINING CLAIMS

MC Customer Information - With OUT Legal Description

ACTIVE, CLOSED CLAIMS

Run Date: 09/02/2010 09:41 AM

Page 7 of ?

<u>Serial No</u>	<u>Claim Name/Number</u>	<u>County</u>	<u>Disposition</u>	<u>Int Rel</u>
AMC394507	GILA MOUNTAIN #34	MARICOPA	ACTIVE	CLAIMANT
AMC394508	GILA MOUNTAIN #35	MARICOPA	ACTIVE	CLAIMANT
AMC394509	GILA MOUNTAIN #36	MARICOPA	ACTIVE	CLAIMANT
AMC394510	GILA MOUNTAIN #37	MARICOPA	ACTIVE	CLAIMANT
AMC394511	GILA MOUNTAIN #38	MARICOPA	ACTIVE	CLAIMANT
AMC394512	GILA MOUNTAIN #39	MARICOPA	ACTIVE	CLAIMANT
AMC394513	GILA MOUNTAIN #41	MARICOPA	ACTIVE	CLAIMANT
AMC396284	GILA MOUNTAIN #42	MARICOPA	ACTIVE	CLAIMANT
AMC396285	GILA MOUNTAIN #43	MARICOPA	ACTIVE	CLAIMANT
AMC396392	GILA MOUNTAIN LODE 1	MARICOPA	ACTIVE	CLAIMANT
AMC397074	GILA MOUNTAIN #44	MARICOPA	ACTIVE	CLAIMANT
AMC397075	GILA MOUNTAIN #45	MARICOPA	ACTIVE	CLAIMANT
AMC397076	GILA MOUNTAIN #46	MARICOPA	ACTIVE	CLAIMANT
AMC398944	GILA MOUNTAIN #47	MARICOPA	ACTIVE	CLAIMANT
AMC398945	GILA MOUNTAIN #48	MARICOPA	ACTIVE	CLAIMANT
AMC398946	GILA MOUNTAIN #49	MARICOPA	ACTIVE	CLAIMANT
AMC398947	GILA MOUNTAIN #50	MARICOPA	ACTIVE	CLAIMANT
AMC398948	SUNSET #1	MARICOPA	ACTIVE	CLAIMANT
AMC398949	SUNSET #2	MARICOPA	ACTIVE	CLAIMANT
AMC398950	SUNSET #3	MARICOPA	ACTIVE	CLAIMANT
AMC398951	SUNSET #7	MARICOPA	ACTIVE	CLAIMANT
AMC398952	SUNSET #8	MARICOPA	ACTIVE	CLAIMANT
AMC398953	SUNSET #9	MARICOPA	ACTIVE	CLAIMANT
AMC398954	SUNSET #10	MARICOPA	ACTIVE	CLAIMANT
AMC398955	SUNSET #11	MARICOPA	ACTIVE	CLAIMANT
AMC398962	SUNSET #4	MARICOPA	ACTIVE	CLAIMANT
AMC398963	SUNSET #5	MARICOPA	ACTIVE	CLAIMANT
AMC398964	SUNSET #6	MARICOPA	ACTIVE	CLAIMANT

NO WARRANTY IS MADE BY BLM FOR USE OF THE DATA  
FOR PURPOSES NOT INTENDED BY BLM.

917C 398944

398962  
384793  
394491  
394513  
394051  
396284  
396392

**MAINTENANCE FEE PAYMENT**

Claimant Name: C William Nichols + Marcelline J Nichols  
Address: 26134 N. 93rd Ave.  
City: Peoria State: Az Zip: 85383  
Telephone: 623-376-8045  
E-mail address: mjnw.nichols@msn.com  
Signature: Marcelline J Nichols

☐ Check here if this is a change of address.

RECEIVED  
BLM AZ STATE OFFICE  
200 AUG 23 P 1:41  
PHOENIX, ARIZONA  
BLM  
Date  
Stamp

LINE NO.	AMC NUMBER	CLAIM/SITE NAME	COUNTY RECORDER DATA (If available)	TWP	RNG	SEC
1	398948	Sunset #1	2009-1150822	1S	4W	25
2	398949	Sunset #2	2009-1150823	1S	4W	25
3	398950	Sunset #3	2009-1150824	1S	4W	25
4	398962	Sunset #4	2009-1150825	1S	4W	25
5	398963	Sunset #5	2009-1150826	1S	4W	25
6	398964	Sunset #6	2009-1150827	1S	4W	25
7	398951	Sunset #7	2009-1150828	2S	4W	1
8	398952	Sunset #8	2009-1150829	2S	4W	1
9	398953	Sunset #9	2009-1150830	2S	4W	1
10	398954	Sunset #10	2009-1150831	2S	4W	1

List additional claims on Form MCF114.

Bureau of Land Management  
Arizona State Office

No. of Claims: 11 x \$140 = 1540.  
Check No: 20203 Init. SC  
Receipt No.: 2197530  
For BLM Use Only

Form: MCF112  
Revised July 2009

This form is available from the Arizona Department of Mines and Mineral Resources and may be reproduced.

0/bc



# SUPPLEMENTAL ATTACHMENT

May be used with the following forms for listing additional mining claims:

Check One.

- ☐ Affidavit of Performance of Annual Work
- ☒ Maintenance Fee Payment
- ☐ Notice of Intent to Hold Mining Claims
- ☐ Notice of Non-Liability for Labor and Materials Furnished

RECEIVED	CLM/AT/ST/EO/FF/IC
2010 AUG 23 P 1:41	PHOENIX, ARIZONA
BLM Date Stamp	

LINE NO.	AMC NUMBER	CLAIM/SITE NAME	COUNTY RECORDER DATA (If available)	TWP	RNG	SEC
11	384807	Sila Mountain #16	2007-0821543	2S	4W	13
12	384808	Sila Mountain #17	2007-0821544	2S	4W	13
13	394491	Sila Mountain #18	2008-0734873	2S	4W	1
14	394492	Sila Mountain #19	2008-0734874	2S	4W	12
15	394493	Sila Mountain #20	2008-0734875	2S	4W	12
16	394494	Sila Mountain #21	2008-0734876	2S	4W	12
17	394495	Sila Mountain #22	2008-0734877	2S	4W	12
18	394496	Sila Mountain #23	2008-0734878	2S	4W	12
19	394497	Sila Mountain #24	2008-0734879	2S	4W	12
20	394498	Sila Mountain #25	2008-0734880	2S	4W	12
21	394499	Sila Mountain #26	2008-0734881	2S	4W	12
22	394500	Sila Mountain #27	2008-0734882	2S	4W	12
23	394501	Sila Mountain #28	2008-0734883	2S	4W	12
24	394502	Sila Mountain #29	2008-0734884	2S	4W	12
25	394503	Sila Mountain #30	2008-0734885	2S	4W	1
26	394504	Sila Mountain #31	2008-0734886	2S	4W	1
27	394505	Sila Mountain #32	2008-0734887	2S	4W	12
28	394506	Sila Mountain #33	2008-0734888	2S	4W	1
29	394507	Sila Mountain #34	2008-0734889	2S	4W	1

Form MCF114  
Revised June 2005

This form is available from the Arizona Department of Mines & Mineral Resources and may be reproduced.

19/50

# MAINTENANCE FEE PAYMENT

Claimant Name: C. William & Marcelline J Nichols  
 Address: 26134 N. 93<sup>rd</sup> Ave.  
 City: Peoria State: AZ Zip: 85383  
 Telephone: 623-376-8045  
 E-mail address: mjewnichols@msn.com  
 Signature: Marcelline J Nichols

☐ Check here if this is a change of address.

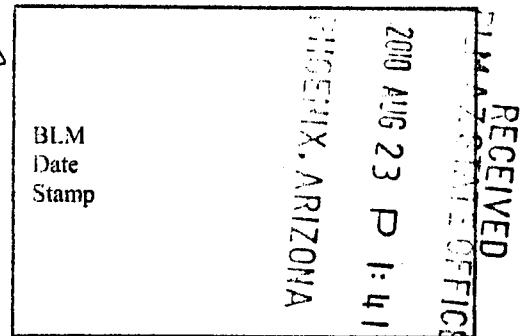

LINE NO.	AMC NUMBER	CLAIM/SITE NAME	COUNTY RECORDER DATA (If available)	TWP	RNG	SEC
1	384797	Sila Mountain #6	2007-0821533	2S	4W	12
2	384798	Sila Mountain #7	2007-0821534	2S	4W	12
3	384799	Sila Mountain #8	2007-0821535	2S	4W	12
4	384800	Sila Mountain #9	2007-0821536	2S	4W	12
5	384801	Sila Mountain #10	2007-0821537	2S	4W	12
6	384802	Sila Mountain #11	2007-0821538	2S	4W	13
7	384803	Sila Mountain #12	2007-0821539	2S	4W	13
8	384804	Sila Mountain #13	2007-0821540	2S	4W	13
9	384805	Sila Mountain #14	2007-0821541	2S	4W	13
10	384806	Sila Mountain #15	2007-0821542	2S	4W	13

List additional claims on Form MCF114.

Bureau of Land Management  
 Arizona State Office

No. of Claims: <u>45</u> x \$140 = <u>6300.</u>
Check No: <u>20203</u> Init. <u>SC</u>
Receipt No.: <u>2197530</u>
For BLM Use Only

Form: MCF112  
 Revised July 2009

This form is available from the Arizona Department of Mines and Mineral Resources and may be reproduced.

10/50

**SUPPLEMENTAL ATTACHMENT**

May be used with the following forms for listing additional mining claims:

Check One.

- ☐ Affidavit of Performance of Annual Work  
☒ Maintenance Fee Payment  
☐ Notice of Intent to Hold Mining Claims  
☐ Notice of Non-Liability for Labor and Materials Furnished

BLM  
Date  
Stamp

PHOENIX, ARIZONA

2009 AUG 23 P 1:41

RECEIVED  
BLM ARIZONA STATE OFFICE

LINE NO.	AMC NUMBER	CLAIM/SITE NAME	COUNTY RECORDER DATA (If available)	TWP	RNG	SEC
30	394508	Hila Mountain #35	2008-0734890	2S	4W	1
31	394509	Hila Mountain #36	2008-0734891	2S	4W	1
32	394910	Hila Mountain #37	2008-0734892	2S	4W	1
33	394511	Hila Mountain #38	2008-0734893	2S	4W	1
34	394512	Hila Mountain #39	2008-0734894	2S	4W	13
35	394051	Hila Mountain #40	2008-0736826	2S	3W	7
36	394513	Hila Mountain #41	2008-0737568	2S	4W	1
37	396284	Hila Mountain #42	2009-0214882	2S	3W	6
38	396285	Hila Mountain #43	2009-0214883	2S	3W	6
39	397074	Hila Mountain #44	2009-0635328	2S	3W	6
40	397075	Hila Mountain #45	2009-0635329	2S	3W	6
41	397076	Hila Mountain #46	2009-0635330	2S	3W	7
42	398944	Hila Mountain #47	2009-1150818	1S	4W	25
43	398945	Hila Mountain #48	2009-1150819	1S	4W	25
44	398946	Hila Mountain #49	2009-1150820	1S	4W	25
45	398947	Hila Mountain #50	2009-1150821	1S	4W	25

Form MCF114  
Revised June 2005

This form is available from the Arizona Department of Mines & Mineral Resources and may be reproduced.

16/5c



**NOTICE!!**

**These documents have been scanned!**

**Do not place un-scanned documents beneath this notice!**

**Do not remove this notice from this file!**

GPO Jacket No. 560-102  
Print Order 61540  
Rise Business Services, LLC  
Job=AZ15 5/20/2019



Box Number= AZ15069



Claim Begin-End: AMC398944-AMC398955

5 Miscellaneous



AZ15069-15

AMC397971-AMC398973

**NO  
DOCUMENTS  
FOUND**

NO DOCUMENTS FOUND  
NO DOCUMENTS FOUND



**NOTICE!!**

**These documents have been scanned!**

**Do not place un-scanned documents beneath this notice!**

**Do not remove this notice from this file!**

GPO Jacket No. 560-102  
Print Order 61540  
Rise Business Services, LLC  
Job=AZ15 5/20/2019



Box Number= AZ15069



Claim Begin-End: AMC398944-AMC398955

6 Location Notices-Amendments and Supporting Documents



AZ15069-15

AMC397971-AMC398973



MINING CLAIM STATUS REPORT

DATA ENTERED \_\_\_\_\_

MTP Checked by SC  
GEO Checked by SC

LEAD SERIAL NUMBER AMC 398944 thru AMC 398955

# OF CLAIMS & TYPE	CHARGES
# <u>8</u> LODE	Location Fee @ \$34 = \$ <u>408.</u>
# <u>4</u> PLACER	Processing Fee @ \$15 = \$ <u>180.</u>
# _____ ASSOCIATION PLACER	Maintenance Fee @ \$140 = \$ <u>2,680.</u>
# _____ MILL SITE	Overage (+) \$ _____
# _____ TUNNEL SITE	Shortage (-) \$ _____
	Other Fees \$ _____
	<b>TOTAL \$ <u>2,268.00</u></b>

ARE THERE ENOUGH LOCATORS?  
Yes (☒) No ( ) \_\_\_\_\_

DOCUMENTS RECEIVED VIA - TIMELY FILED?  
Over-the-Counter (☒) Mail ( ) Yes (☒) No ( )

LEGAL DESCRIPTION -	T <u>01S</u>	R <u>04W</u>	SEC <u>025, <del>036</del></u>
	T <u>02S</u>	R <u>04W</u>	SEC <u>001</u>
	T _____	R _____	SEC _____
	T _____	R _____	SEC _____

BLM (☒) FOREST SERVICE ( ) \_\_\_\_\_ SUBJ TO PL 359: Yes ( ) No ( )  
WILDERNESS AREA: No ( ) Yes ( ) \_\_\_\_\_

SPLIT ESTATE - N/A ( ) SX ( ) PX ( ) SRHA ( ) OTHER ( ) \_\_\_\_\_  
Proper Notice Filed if Located on SHRA Lands? N/A ( ) Yes ( ) No ( )

RECONVEYED MINERALS ON BLM LANDS REQUIRE OPENING ORDERS FROM 1944 TO 1993 -  
Open to Entry on: \_\_\_\_\_ N/A ( )

COMMENTS/STATUS - VOID ( ) PARTIALLY VOID ( ) PVT MINERALS ( ) WITHDRAWN LANDS ( )  
OTHER ( ) \_\_\_\_\_

Claimant acknowledges that portions of the following claims(s) site(s) may be void or voidable.

Printed Name of Claimant \_\_\_\_\_ Signature of Claimant \_\_\_\_\_

\*\*\*\*\* FINAL ADJUDICATION \*\*\*\*\*

DATE 7/8/2010 INITIALS [Signature]

**LOCATION NOTICE FOR PLACER MINING CLAIM**

NOTICE IS HEREBY GIVEN that the Gila Mountain  
#47 placer mining claim has been located by  
C. WILLIAM NICHOLS whose current mailing  
address is 26134 N. 93 Ave.  
Pesona AZ 85383

BLM  
Date  
Stamp

2009 DEC 15 P 1:53

The general course of this claim is N-S and it is situated in  
Marcopa County, Arizona.

This claim is 1320 feet in length and 1320 feet in width. This claim runs from the  
location monument on which this location notice is posted approximately 1320 feet in a N  
direction to the N end line and 1320 feet in a W direction to the W end line.  
This claim is marked by four monuments, one at each corner of the claim.

The location monument on which this notice is posted is situated within Section 25, Township  
1 S, Range 4 W, Gila Salt River Base and Meridian, Arizona. This claim encompasses  
portions of the following legal subdivision(s) if located by legal subdivision or the following quarter section (s),  
section (s), Township (s) and Range (s) NE4 SW4 Sec 25, T1S, R4W  
Gila Salt River Base and Meridian, Arizona.

The locality of this claim with reference to some natural object or permanent monument and additional  
information (if any) concerning its locality are as follows: Approx 1/2 mi E of  
State Highway 85 + 1 mi S of the Gila River

DATED AND POSTED on the ground this 15 day of October, 20 09.  
LOCATOR (s) C. Wm Nichols, Marcie Nichols

Form MCF102  
Revised July 2005

ANC 398944

# MINING CLAIM MAP

Lode ( ) Placer ☒

1 mile

1 mile

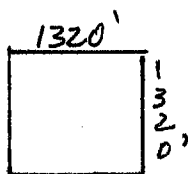

RECORDED  
2009 DEC 15 PM 1:55  
FILED IN A2

Scale: 1" = 2000 feet



1. The above map depicts the Gila Mountain #47 mining claim, which is located in Section (s) 25, Township 1 S, Range 4 W, Gila and Salt River Base and Meridian, Maricopa County, Arizona.

2. The type of corner and location monuments used are as follows: 4" PVC

3. The bearings and distances in degrees and feet between claim corners are as depicted on the map.

Form MCF100a  
Revised July 2005

44493344



LOCATION NOTICE FOR PLACER MINING CLAIM

NOTICE IS HEREBY GIVEN that the Gila Mountain  
#48 placer mining claim has been located by  
C. William Nichols whose current mailing  
address is 26134 N. 93 Ave  
Peoria AZ 85383

BLM  
Date  
Stamp

2009 DEC 15 P 1:55

The general course of this claim is E-W and it is situated in

MARICOPA County, Arizona.

This claim is 1320' feet in length and 1320' feet in width. This claim runs from the  
location monument on which this location notice is posted approximately 1320' feet in a N  
direction to the N end line and 1320' feet in a E direction to the E end line.  
This claim is marked by four monuments, one at each corner of the claim.

The location monument on which this notice is posted is situated within Section 25, Township  
1 S, Range 4 W, Gila Salt River Base and Meridian, Arizona. This claim encompasses  
portions of the following legal subdivision(s) if located by legal subdivision or the following quarter section (s),  
section (s), Township (s) and Range (s) NW4 SE4 Sec 25, T1S, R4W  
Gila Salt River Base and Meridian, Arizona.

The locality of this claim with reference to some natural object or permanent monument and additional  
information (if any) concerning its locality are as follows: App. 1/2 mi E of  
State Hwy 85 + 1 mi S of the Gila River

DATED AND POSTED on the ground this 15 day of October, 2009.

LOCATOR (s) C. Wm Nichols, Marie Nichols

Form MCF102  
Revised July 2005

AMC 398945

# MINING CLAIM MAP

Lode ( ) Placer (X)

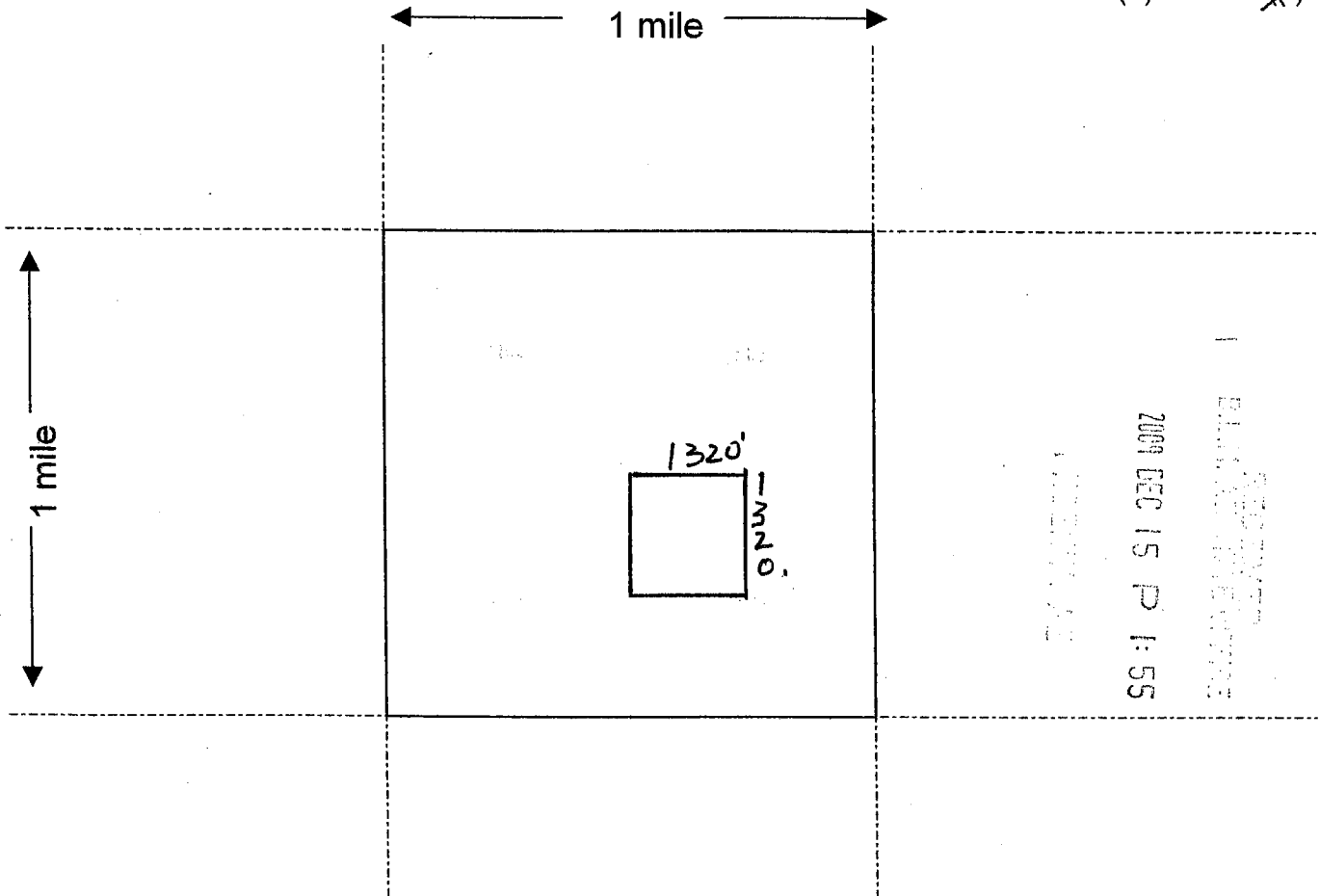

Scale: 1" = 2000 feet



1. The above map depicts the Gila Mountain #48 mining claim, which is located in Section (s) 25, Township 1 S, Range 4 W, Gila and Salt River Base and Meridian, Maricopa County, Arizona.

2. The type of corner and location monuments used are as follows: 4" PVC Pipe

3. The bearings and distances in degrees and feet between claim corners are as depicted on the map.

Form MCF100a  
Revised July 2005

AMC 398945

**LOCATION NOTICE FOR PLACER MINING CLAIM**

NOTICE IS HEREBY GIVEN that the Gila Mountain  
#49 placer mining claim has been located by  
C. William Nichols whose current mailing  
address is 26134 N 93 Ave.  
Peoria AZ 85383

BLM  
Date  
Stamp

2009 DEC 15 P 1:55

The general course of this claim is N-S and it is situated in

Maricopa County, Arizona.

This claim is 1320 feet in length and 1320 feet in width. This claim runs from the  
location monument on which this location notice is posted approximately 1320 feet in a W  
direction to the W end line and 1320 feet in a S direction to the S end line.  
This claim is marked by four monuments, one at each corner of the claim.

The location monument on which this notice is posted is situated within Section 25, Township  
1 S, Range 4 W, Gila Salt River Base and Meridian, Arizona. This claim encompasses  
portions of the following legal subdivision(s) if located by legal subdivision or the following quarter section (s),  
section (s), Township (s) and Range (s) SE4 SW4 Sec 25, T1S, R4W  
Gila Salt River Base and Meridian, Arizona

The locality of this claim with reference to some natural object or permanent monument and additional  
information (if any) concerning its locality are as follows:

approx 1/2 mi east of  
State Highway 85 + 1 mi S of the Gila River

DATED AND POSTED on the ground this 15 day of October, 2009.

LOCATOR (s) C. William Nichols, Marie Nichols

Form MCF102  
Revised July 2005



# MINING CLAIM MAP

Lode ( ) Placer (X)

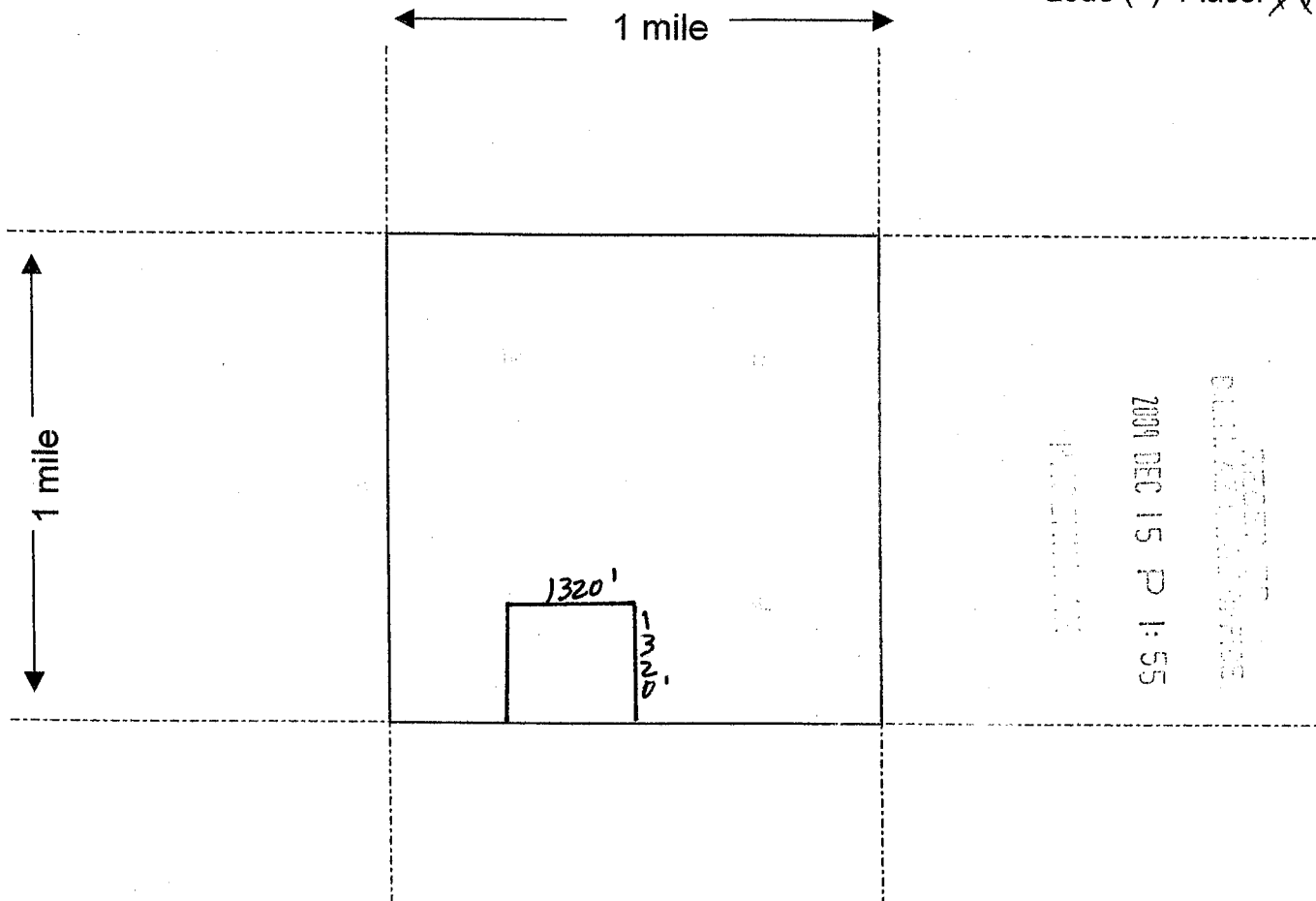

Scale: 1" = 2000 feet

1. The above map depicts the Gila Mountain #49 mining claim, which is located in Section (s) 25, Township 1 S, Range 4 W, Gila and Salt River Base and Meridian, \_\_\_\_\_ County, Arizona.

2. The type of corner and location monuments used are as follows: 4" PVC

3. The bearings and distances in degrees and feet between claim corners are as depicted on the map.

Form MCF100a  
Revised July 2005

This form is available from the Arizona Department of Mines & Mineral Resources and may be reproduced.

AMC 39894b

LOCATION NOTICE FOR PLACER MINING CLAIM

NOTICE IS HEREBY GIVEN that the Gila Mountain

#50 placer mining claim has been located by

C. WILLIAM NICHOLS whose current mailing

address is 26134 N 93 AVE

PEORIA AZ 85383

BLM  
Date  
Stamp

2009 DEC 15 P 1:55 25

The general course of this claim is N-S and it is situated in

MARICOPA County, Arizona.

This claim is 1320' feet in length and 1320' feet in width. This claim runs from the

location monument on which this location notice is posted approximately 1320' feet in a S

direction to the S end line and 1320' feet in a E direction to the E end line.

This claim is marked by four monuments, one at each corner of the claim.

The location monument on which this notice is posted is situated within Section 25, Township

1 S, Range 4 W, Gila Salt River Base and Meridian, Arizona. This claim encompasses

portions of the following legal subdivision(s) if located by legal subdivision or the following quarter section (s),

section (s), Township (s) and Range (s) SW4 SE 4 Sec 25, T1S, R4W.

, Gila Salt River Base and Meridian, Arizona.

The locality of this claim with reference to some natural object or permanent monument and additional information (if any) concerning its locality are as follows: app 1/2 mi E of state

Route 85 + 1 mi S of the Gila River.

DATED AND POSTED on the ground this 15 day of October, 20 09.

LOCATOR (s) C Wm Nichols, Marcie Nichols

Form MCF102  
Revised July 2005

# MINING CLAIM MAP

Lode ( ) Placer (X)

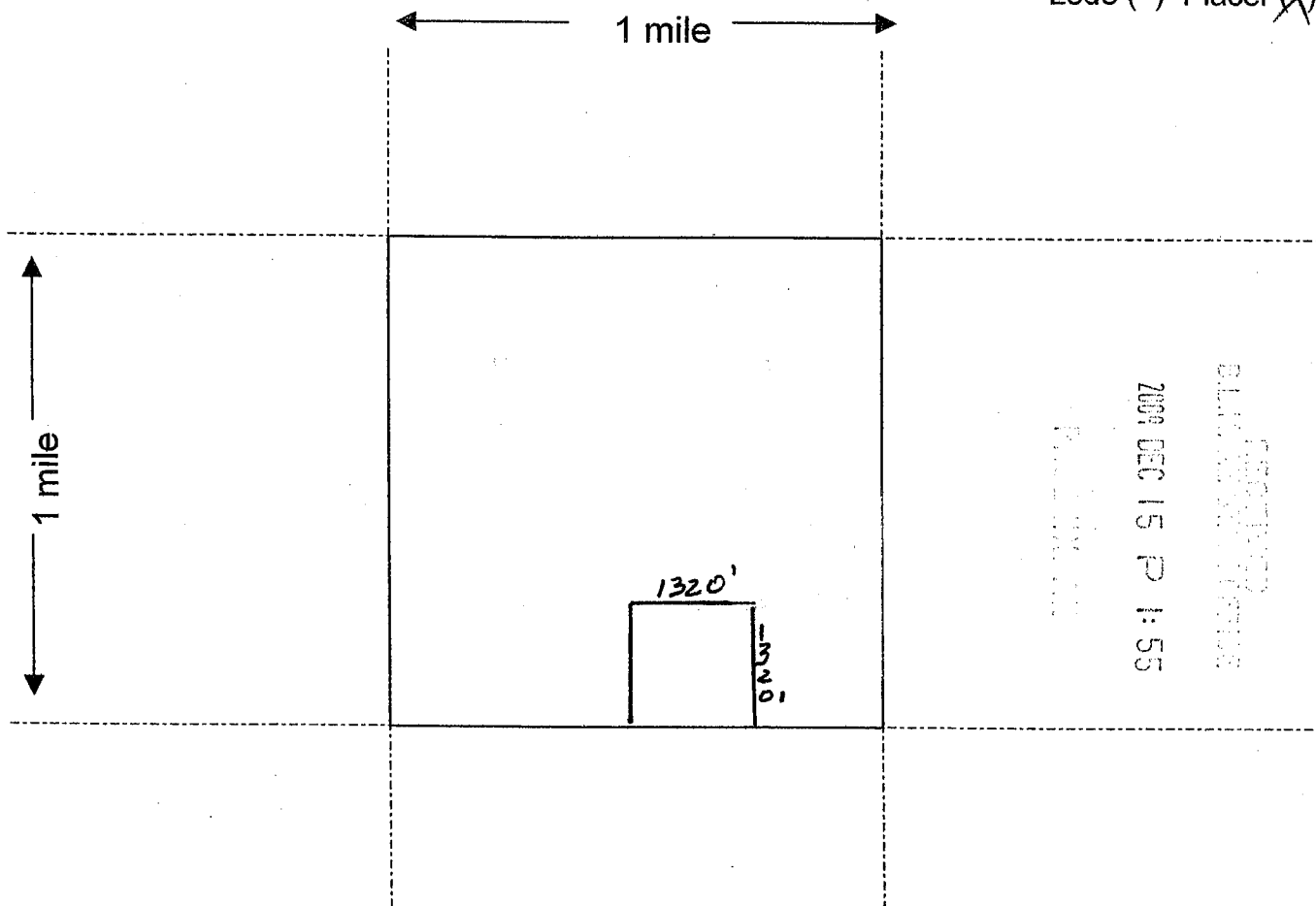

Scale: 1" = 2000/feet



1. The above map depicts the Gila Mountain #50 mining claim, which is located in Section (s) 25, Township 1 S, Range 4 W, Gila and Salt River Base and Meridian, \_\_\_\_\_ County, Arizona.
2. The type of corner and location monuments used are as follows: 4" PVC Pipe.
3. The bearings and distances in degrees and feet between claim corners are as depicted on the map.

Form MCF100a  
Revised July 2005

This form is available from the Arizona Department of Mines & Mineral Resources and may be reproduced.

MFC 398947



LOCATION NOTICE FOR LODE MINING CLAIM

NOTICE IS HEREBY GIVEN that the Sunset #1

\_\_\_\_\_ lode mining claim has been located

by C. William Nichols whose current mailing

address is 26134 N. 93 Ave

Kenia Az 85383

BLM  
Date  
Stamp

2009 DEC 15 P 1:55

The general course of this claim is N-S and it is situated in Maricopa

County, Arizona. This claim is 1500 feet in length and 600 feet in width. This claim runs

from the location monument on which this location notice is posted approximately 600 feet in a

W direction to the W end line and 1500 feet in a S direction to the

S end line. This claim is marked by six monuments, one at each corner and one at the center of each end line of the claim.

The location monument on which this notice is posted is situated within Section 25, Township 1

S, Range 4 W, Gila Salt River Base and Meridian, Arizona and this claim encompasses portions

of the following quarter section (s), section (s), Township (s) and Range (s) Sec 25, T1S, R4W,

The NE cor is approx 1530' WSW (257°) and 1200' W from the east 1/4 cor

Gila Salt River Base and Meridian, Arizona.

The locality of this claim with reference to some natural object or permanent monument and additional information

(if any) concerning its locality are as follows: 1/2 mi east of State Hwy 85  
and 1 mi S of the Gila River

DATED AND POSTED on the ground this 15 day of October, 2009

LOCATOR (s) C. Wm Nichols

Form MCF100  
Revised July 2005

ANC 398948

# MINING CLAIM MAP

Lode (X) Placer ( )

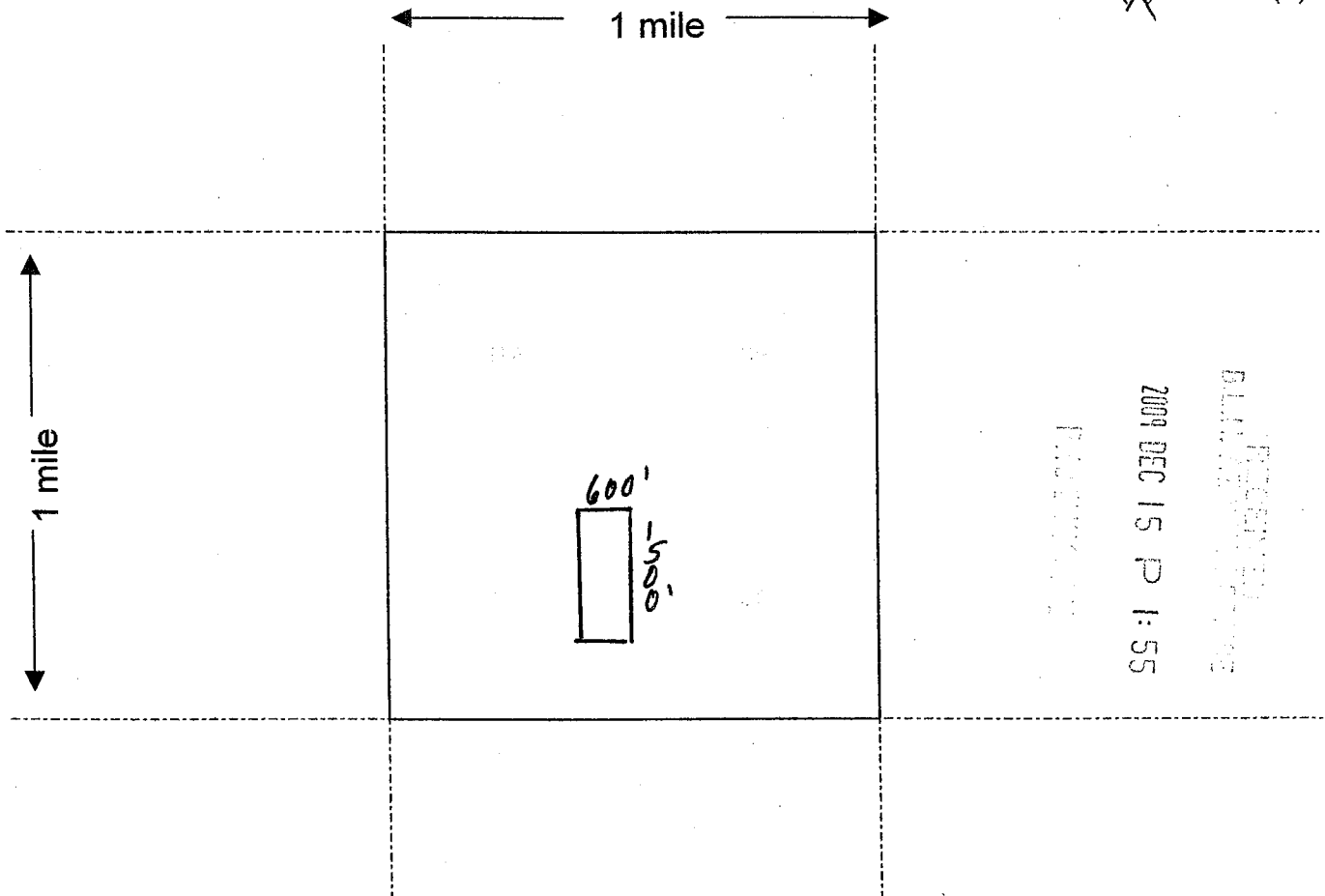

Scale : 1" = 2000 feet

1. The above map depicts the Sunset #1 mining claim, which is located in Section (s) 25, Township 1 S, Range 4 W, Gila and Salt River Base and Meridian, Maricopa County, Arizona.

2. The type of corner and location monuments used are as follows: 4" PVC pipe -

3. The bearings and distances in degrees and feet between claim corners are as depicted on the map.

Form MCF100a  
Revised July 2005

This form is available from the Arizona Department of Mines & Mineral Resources and may be reproduced.

AMC 398948

LOCATION NOTICE FOR LODE MINING CLAIM

NOTICE IS HEREBY GIVEN that the Sunset #2  
\_\_\_\_\_ lode mining claim has been located  
by C. William Nichols whose current mailing  
address is 26134 N. 93 Ave.  
Peoria Ar 85383

BLM  
Date  
Stamp

2009 DEC 15 P 1:56

The general course of this claim is N-S and it is situated in Maricopa  
County, Arizona. This claim is 1500' feet in length and 600' feet in width. This claim runs  
from the location monument on which this location notice is posted approximately 600 feet in a  
W direction to the W end line and 1500 feet in a S direction to the  
S end line. This claim is marked by six monuments, one at each corner and one at the center of each  
end line of the claim.

The location monument on which this notice is posted is situated within Section 25, Township 1  
S, Range 4 W, Gila Salt River Base and Meridian, Arizona and this claim encompasses portions  
of the following quarter section (s), section (s), Township (s) and Range (s) Sec 25, T1S, R4W  
the NE cor is app 1530' WSW (257°) and 600' W from the E 1/4 cor.  
Gila Salt River Base and Meridian, Arizona.

The locality of this claim with reference to some natural object or permanent monument and additional information  
(if any) concerning its locality are as follows: 1/2 mi E of State Hwy 85  
+ 1 mi S of the Gila River

DATED AND POSTED on the ground this 15 day of October, 20 09

LOCATOR (s) C. Wm Nichols

Form MCF100  
Revised July 2005

AMC 398949



# MINING CLAIM MAP

Lode ☒ Placer ( )

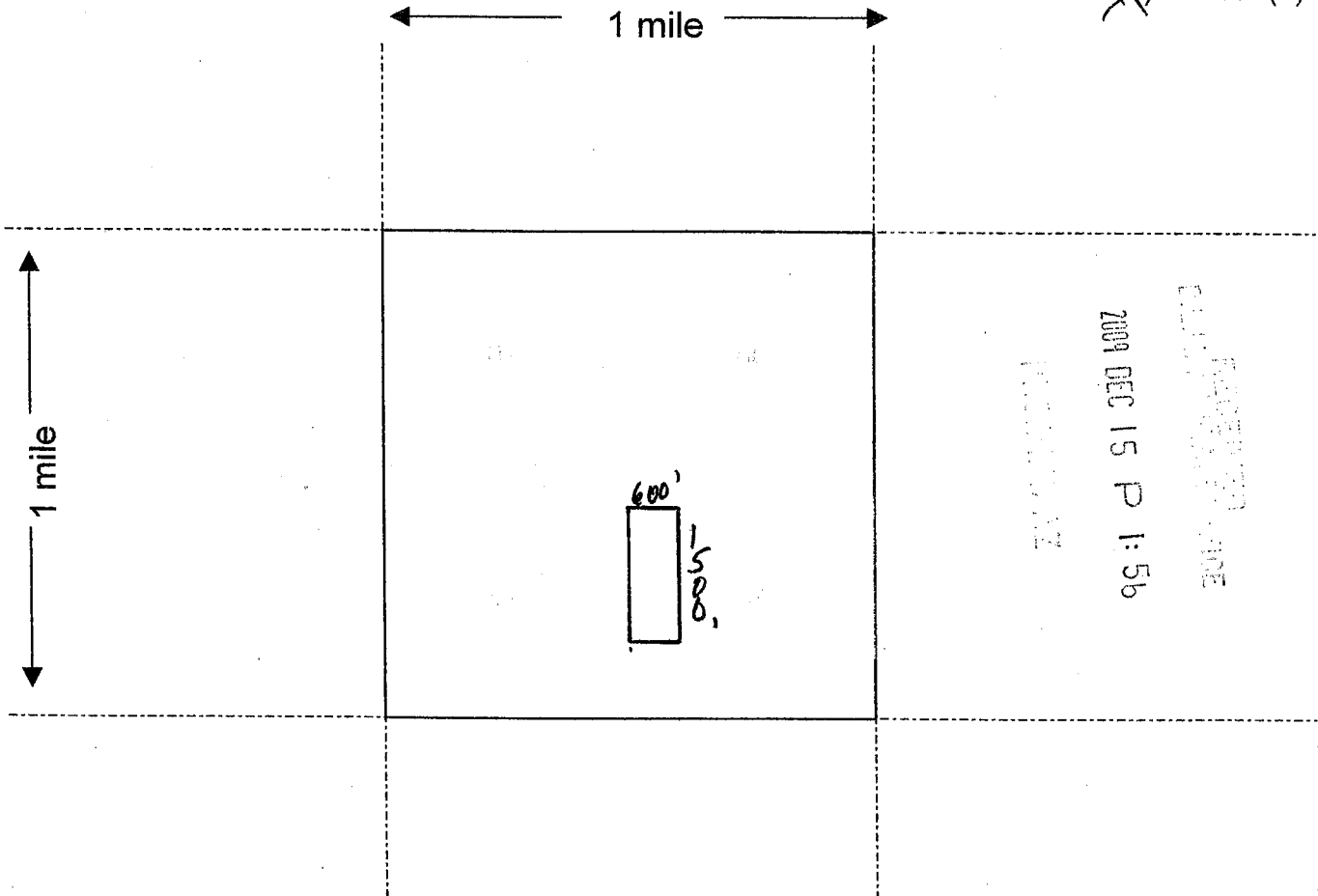

Scale : 1" = 2000 feet



1. The above map depicts the Sunset #2 mining claim, which is located in Section (s) 25, Township 1 S, Range 4 W, Gila and Salt River Base and Meridian, \_\_\_\_\_ County, Arizona.
2. The type of corner and location monuments used are as follows: 4" PVC.
3. The bearings and distances in degrees and feet between claim corners are as depicted on the map.

Form MCF100a  
Revised July 2005

This form is available from the Arizona Department of Mines & Mineral Resources and may be reproduced.

ARC 398949

**LOCATION NOTICE FOR LODE MINING CLAIM**

NOTICE IS HEREBY GIVEN that the Sunset #3

\_\_\_\_\_ lode mining claim has been located

by C. William Nichols whose current mailing

address is 26134 N. 93 Ave

Peoria AZ 85383

BLM  
Date  
Stamp

2009 DEC 15 PM 1:56

The general course of this claim is N-S and it is situated in Maricopa

County, Arizona. This claim is 1500' feet in length and 600 feet in width. This claim runs

from the location monument on which this location notice is posted approximately 1500 feet in a

S direction to the S end line and 600 feet in a W direction to the

W end line. This claim is marked by six monuments, one at each corner and one at the center of each end line of the claim.

The location monument on which this notice is posted is situated within Section 25, Township 1

S, Range 4 W, Gila Salt River Base and Meridian, Arizona and this claim encompasses portions

of the following quarter section (s), section (s), Township (s) and Range (s) Sec 25, T 1S, R 4W,

the NE cor in app 1530' W SW (257°) from the E 1/4 cor.

Gila Salt River Base and Meridian, Arizona.

The locality of this claim with reference to some natural object or permanent monument and additional information

(if any) concerning its locality are as follows: app 1/2 mi e of state Hwy 85

+ 1 mi S of the Gila River.

DATED AND POSTED on the ground this 15 day of Oct, 2009.

LOCATOR (s) C. William Nichols

Form MCF100  
Revised July 2005

ANC 398950

# MINING CLAIM MAP

Lode (X) Placer ( )

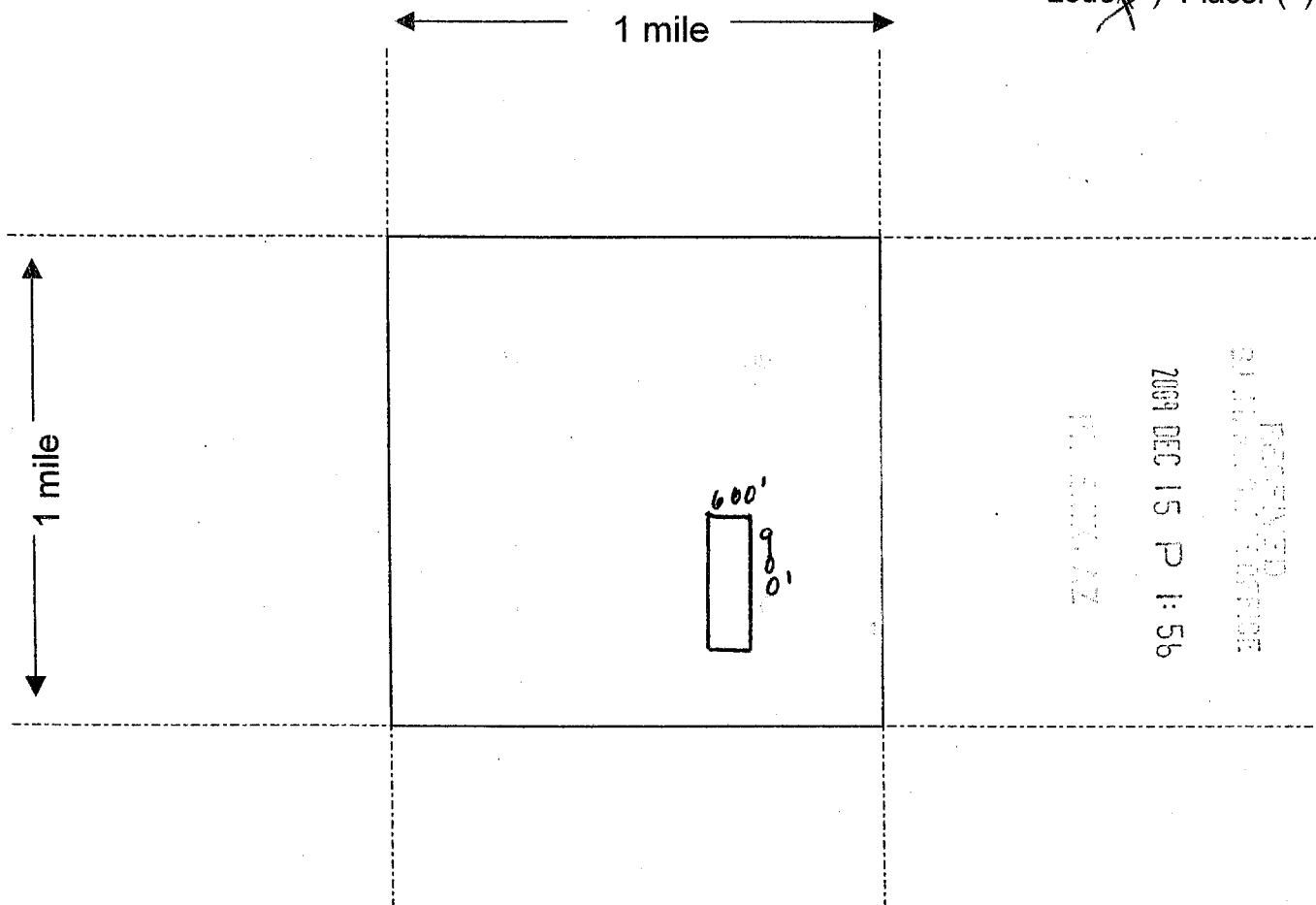

RECEIVED  
21 JAN 2009  
2009 DEC 15 P 1:56  
M. S. M. AZ

Scale: 1" = 2000 feet



- The above map depicts the Sunset #3 mining claim, which is located in Section (s) 25, Township 1 S, Range 4 W, Gila and Salt River Base and Meridian, Maricopa County, Arizona.
- The type of corner and location monuments used are as follows: 4" PVC Pipe.
- The bearings and distances in degrees and feet between claim corners are as depicted on the map.

Form MCF100a  
Revised July 2005

This form is available from the Arizona Department of Mines & Mineral Resources and may be reproduced.

AMC 398950



LOCATION NOTICE FOR LODE MINING CLAIM

NOTICE IS HEREBY GIVEN that the Sunset #7

\_\_\_\_\_ lode mining claim has been located

by C. William Nichols whose current mailing

address is 26134 N 93 Ave

Peoria AZ 85383

BLM  
Date  
Stamp

2009 DEC 15 P 1:56

The general course of this claim is N-S and it is situated in Maricopa

County, Arizona. This claim is 1500' feet in length and 600 feet in width. This claim runs

from the location monument on which this location notice is posted approximately 600 feet in a

W direction to the W end line and 1500 feet in a S direction to the

S end line. This claim is marked by six monuments, one at each corner and one at the center of each end line of the claim.

The location monument on which this notice is posted is situated within Section 1, Township 2

S, Range 4 W, Gila Salt River Base and Meridian, Arizona and this claim encompasses portions

of the following quarter section (s), section (s), Township (s) and Range (s) NE4 Sec 1, T2S, R4W.

The NE cor is approx. 370' S of the NE cor sec 1

Gila Salt River Base and Meridian, Arizona.

The locality of this claim with reference to some natural object or permanent monument and additional information

(if any) concerning its locality are as follows: 1/2 mi East of State Hwy 85

+ 2 miles S of the Gila river

DATED AND POSTED on the ground this 15 day of October, 2009

LOCATOR (s) C. William Nichols

Form MCF100  
Revised July 2005

# MINING CLAIM MAP

Lode (X) Placer ( )

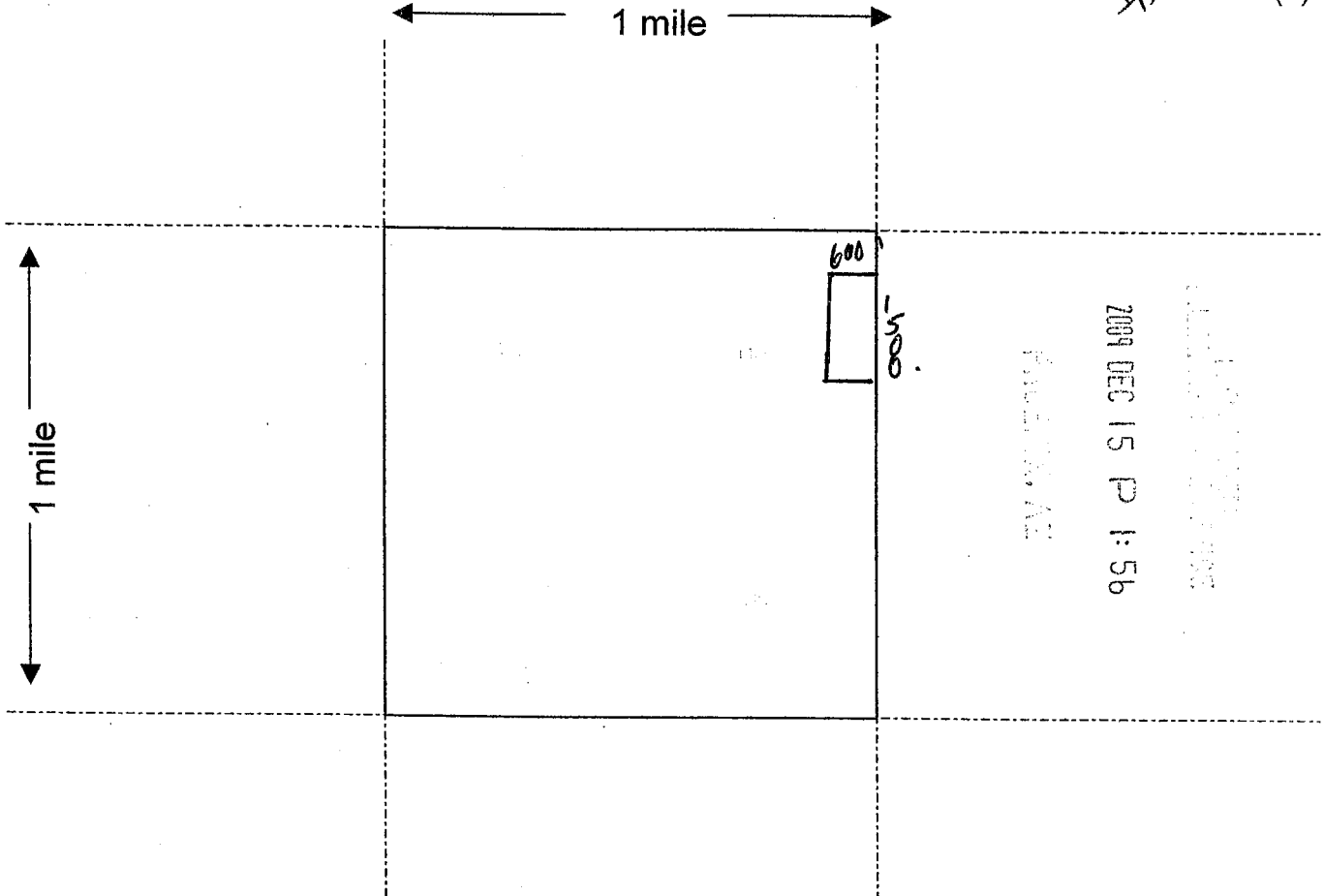

Scale : 1" = 2000 feet



- The above map depicts the Sunset #7 mining claim, which is located in Section (s) 1, Township 2 S, Range 4 W, Gila and Salt River Base and Meridian, Maricopa County, Arizona.
- The type of corner and location monuments used are as follows: 4" PVC Pipe
- The bearings and distances in degrees and feet between claim corners are as depicted on the map.

Form MCF100a  
Revised July 2005

This form is available from the Arizona Department of Mines & Mineral Resources and may be reproduced.

AMC 398951

LOCATION NOTICE FOR LOBE MINING CLAIM

NOTICE IS HEREBY GIVEN that the Sunset #8  
\_\_\_\_\_ lode mining claim has been located

by C. William Nichols whose current mailing  
address is 26134 N 93 Ave  
Peoria AZ 85383

BLM  
Date  
Stamp

2009 DEC 15 P 1:56

The general course of this claim is N-S and it is situated in Maricopa  
County, Arizona. This claim is 1500 feet in length and 600 feet in width. This claim runs  
from the location monument on which this location notice is posted approximately 600 feet in a  
WNW direction to the W end line and 1500 feet in a SSW direction to the  
S end line. This claim is marked by six monuments, one at each corner and one at the center of each  
end line of the claim.

The location monument on which this notice is posted is situated within Section 1, Township 2  
S, Range 4 W, Gila Salt River Base and Meridian, Arizona and this claim encompasses portions  
of the following quarter section (s), section (s), Township (s) and Range (s) NE + SE 4 of Sec 1,  
T2S R4W. The NE cor in 1870's and 600' W of the NE cor of  
Sec 1  
Gila Salt River Base and Meridian, Arizona.

The locality of this claim with reference to some natural object or permanent monument and additional information  
(if any) concerning its locality are as follows: 1/2 mi. East of State Hwy 85  
and 2 miles S of the Gila River

DATED AND POSTED on the ground this 15 day of October, 2009  
LOCATOR (s) C. William Nichols



# MINING CLAIM MAP

Lode (☒) Placer ( )

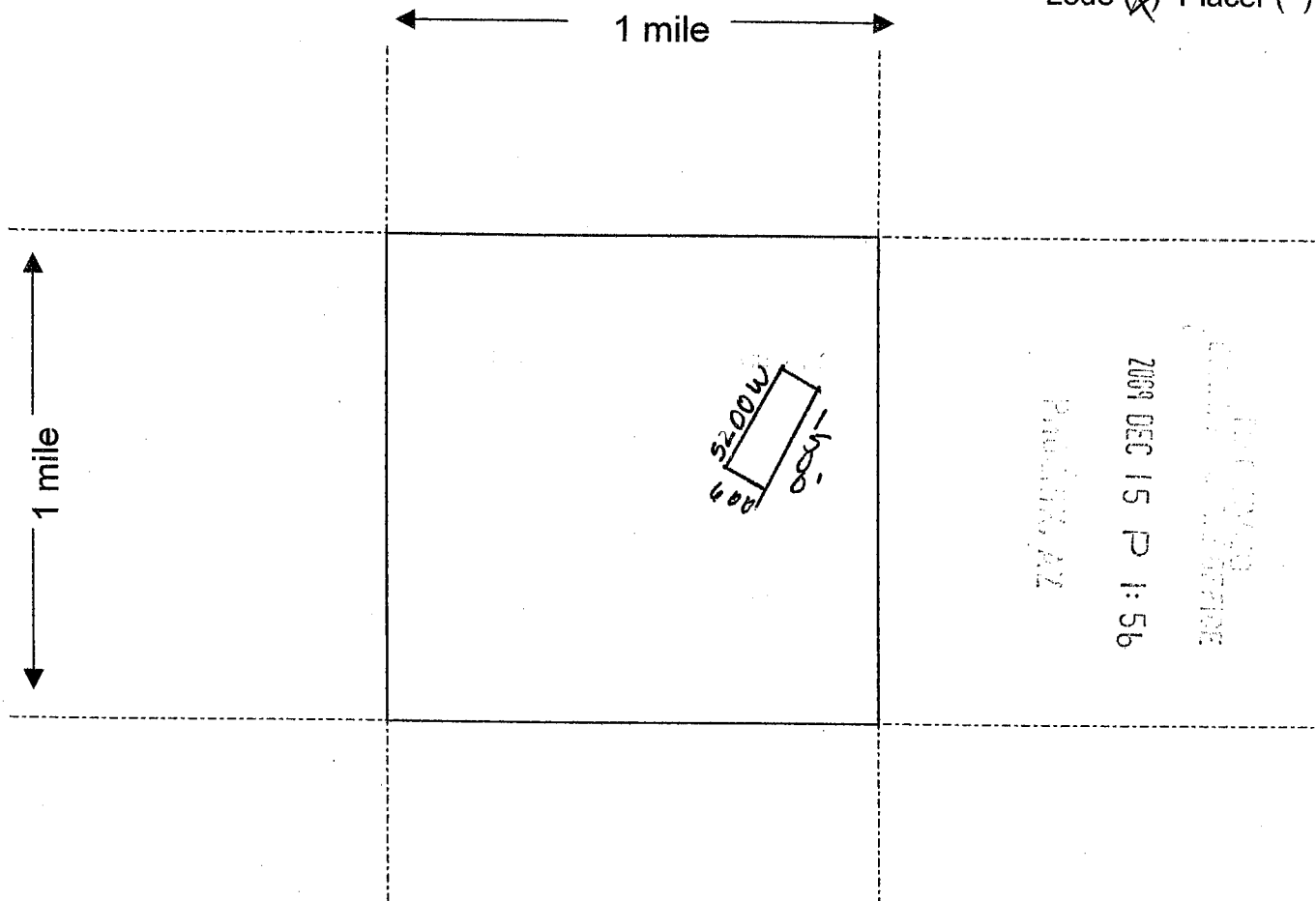

Scale : 1" = 2000 feet



1. The above map depicts the Summit #8 mining claim, which is located in Section (s) 1, Township 2 S, Range 4 W, Gila and Salt River Base and Meridian, \_\_\_\_\_ County, Arizona.
2. The type of corner and location monuments used are as follows: 4" PVC Pipe
3. The bearings and distances in degrees and feet between claim corners are as depicted on the map.

Form MCF100a  
Revised July 2005

This form is available from the Arizona Department of Mines & Mineral Resources and may be reproduced.

AMC 398952

LOCATION NOTICE FOR LOPE MINING CLAIM

NOTICE IS HEREBY GIVEN that the Sunset #9  
\_\_\_\_\_ lode mining claim has been located

by C. WILLIAM NICHOLS whose current mailing  
address is 26134 N 93 Ave.

Peoria AZ 85383

BLM  
Date  
Stamp

2009 DEC 15 P 1:56

COCHISE CO. AZ

The general course of this claim is N/S and it is situated in Maricopa  
County, Arizona. This claim is 1500' feet in length and 600' feet in width. This claim runs  
from the location monument on which this location notice is posted approximately 600' feet in a  
WNW direction to the W end line and 1500' feet in a SSW direction to the  
S end line. This claim is marked by six monuments, one at each corner and one at the center of each  
end line of the claim.

The location monument on which this notice is posted is situated within Section 1, Township 2  
S, Range 4 W, Gila Salt River Base and Meridian, Arizona and this claim encompasses portions  
of the following quarter section (s), section (s), Township (s) and Range (s) SE 4 Sec 1, T2S, R4W.

The NE cor is approx. 1870's and 1500' SSW of the NE cor of Sec 1  
Gila Salt River Base and Meridian, Arizona.

The locality of this claim with reference to some natural object or permanent monument and additional information  
(if any) concerning its locality are as follows: 1/2 mi. East of State Highway

85 + 2 miles S of the Gila River

DATED AND POSTED on the ground this 15 day of October, 2009.

LOCATOR (s) C. William Nichols

Form MCF100  
Revised July 2005

AMC 398953

# MINING CLAIM MAP

Lode ( ) Placer ( )

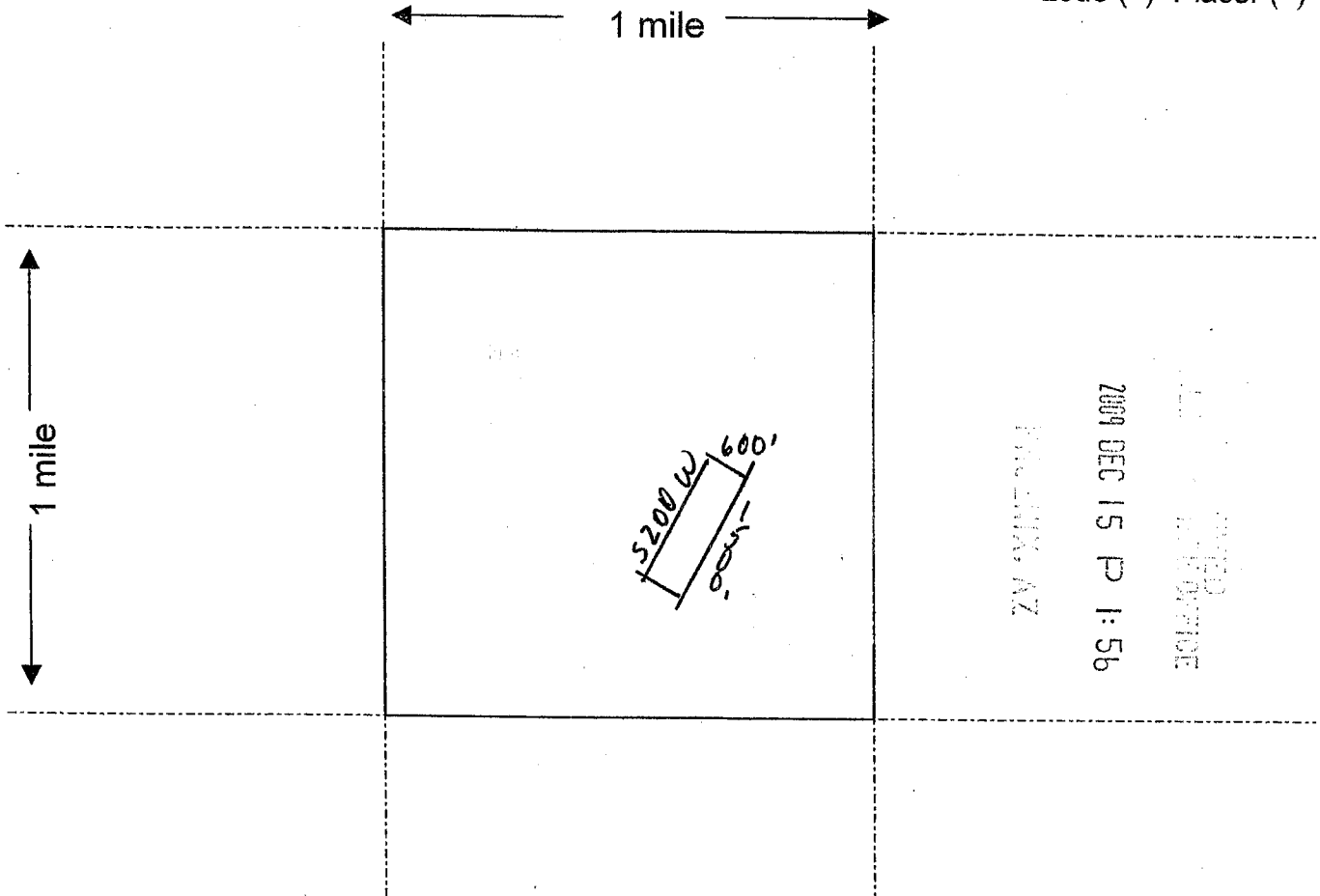

Scale: 1" = 2000 feet



- The above map depicts the Duneet #9 mining claim, which is located in Section (s) 1, Township 2 S, Range 4 W, Gila and Salt River Base and Meridian, Maricopa County, Arizona.
- The type of corner and location monuments used are as follows: 4" PVC Pipe
- The bearings and distances in degrees and feet between claim corners are as depicted on the map.

Form MCF100a  
Revised July 2005

This form is available from the Arizona Department of Mines & Mineral Resources and may be reproduced.

AMC 398953



LOCATION NOTICE FOR LODE MINING CLAIM

NOTICE IS HEREBY GIVEN that the Summit #10

\_\_\_\_\_ lode mining claim has been located

by C. William Nichols whose current mailing

address is 26134 N. 93rd Av

Peoria AZ 85383

BLM  
Date  
Stamp

PHOENIX, AZ

2009 DEC 15 P 1:56

RECEIVED  
DISTRICT OFFICE

The general course of this claim is N-S and it is situated in Maverick

County, Arizona. This claim is 1500 feet in length and 600 feet in width. This claim runs

from the location monument on which this location notice is posted approximately 600 feet in a

WNW direction to the W end line and 1500 feet in a SSW direction to the

S end line. This claim is marked by six monuments, one at each corner and one at the center of each end line of the claim.

The location monument on which this notice is posted is situated within Section 1, Township 2

S, Range 4 W, Gila Salt River Base and Meridian, Arizona and this claim encompasses portions

of the following quarter section (s), section (s), Township (s) and Range (s) NE, SE, and SW 4 of

sec 1, T2S, R4W. the NE cor is approx. 1870' S, 600' WNW, and

Gila Salt River Base and Meridian, Arizona.

800' SSW of the NE cor of sec 1

The locality of this claim with reference to some natural object or permanent monument and additional information

(if any) concerning its locality are as follows: 1/2 mile East of State Hwy

85 and 2 mi South of the Gila River

DATED AND POSTED on the ground this 15 day of October, 2009.

LOCATOR (s) C. William Nichols

# MINING CLAIM MAP

Lode (☒) Placer ( )

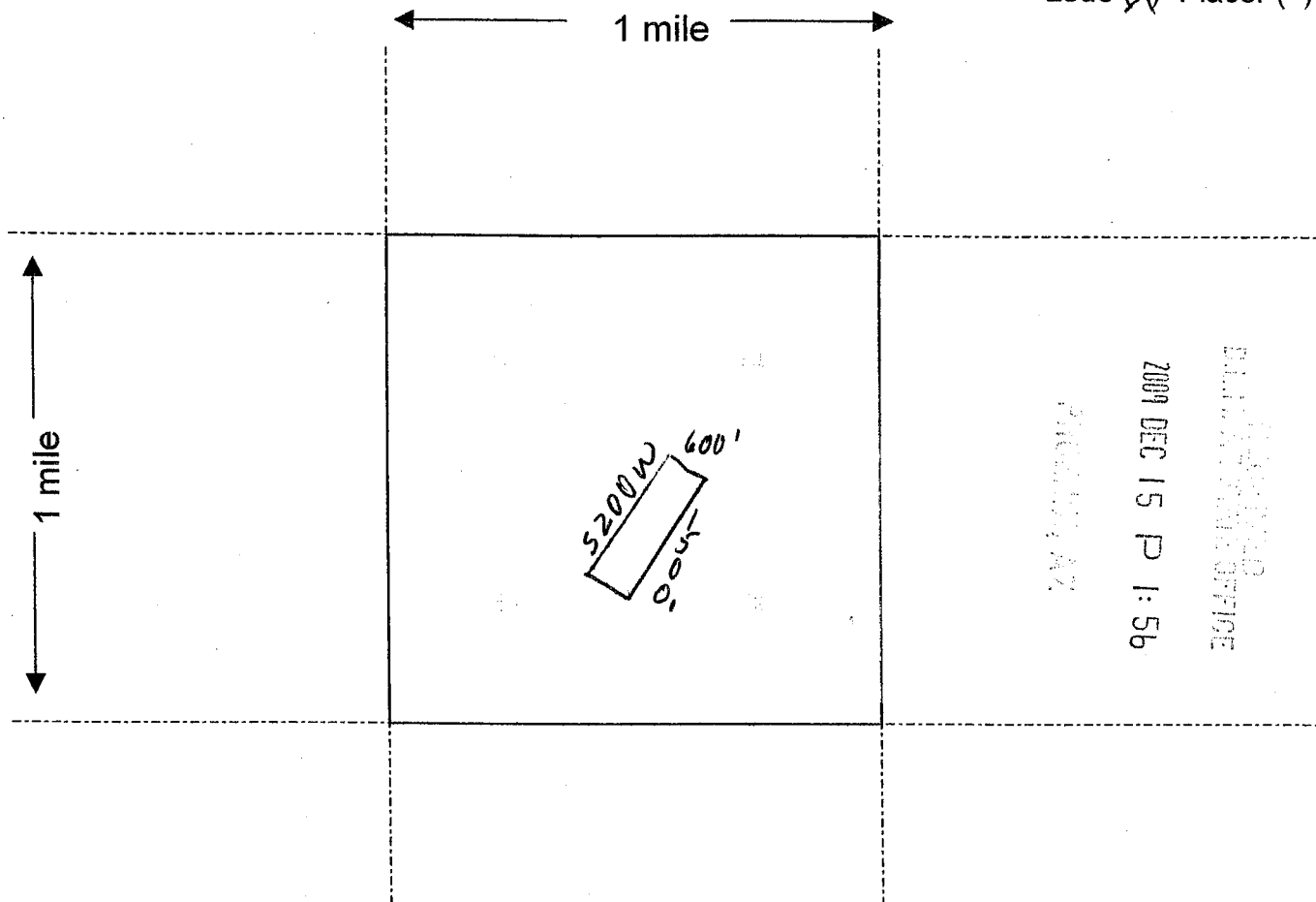

Scale : 1" = 2000 feet



- The above map depicts the Sunset #10 mining claim, which is located in Section (s) 1, Township 2 S, Range 4 W, Gila and Salt River Base and Meridian, Maricopa County, Arizona.
- The type of corner and location monuments used are as follows: 4" PVC pipe
- The bearings and distances in degrees and feet between claim corners are as depicted on the map.

Form MCF100a  
Revised July 2005

This form is available from the Arizona Department of Mines & Mineral Resources and may be reproduced.

AMC 398954

**LOCATION NOTICE FOR LODE MINING CLAIM**

NOTICE IS HEREBY GIVEN that the Sunset #11  
\_\_\_\_\_ lode mining claim has been located

by C. William Nichols whose current mailing  
address is 26134 N. 93 Ave.  
Peoria Az 85383

BLM  
Date  
Stamp

2009 DEC 15 P 1:56

Peoria, AZ

The general course of this claim is N-S and it is situated in Maricopa  
County, Arizona. This claim is 1500' feet in length and 600' feet in width. This claim runs  
from the location monument on which this location notice is posted approximately 600 feet in a  
NW direction to the W end line and 1500 feet in a SW direction to the  
S end line. This claim is marked by six monuments, one at each corner and one at the center of each  
end line of the claim.

The location monument on which this notice is posted is situated within Section 1, Township 2  
S, Range 4 W, Gila Salt River Base and Meridian, Arizona and this claim encompasses portions  
of the following quarter section (s), section (s), Township (s) and Range (s) NE 1/4 Sec 1 T2S R4W  
1480' S 218° W from the NE cor of sec 1 to the NE cor  
of claim  
Gila Salt River Base and Meridian, Arizona.

The locality of this claim with reference to some natural object or permanent monument and additional information  
(if any) concerning its locality are as follows: 1/2 mi East of State Hwy 85  
and app 2 mi S of the Gila River

DATED AND POSTED on the ground this 15 day of October, 2009.

LOCATOR (s) C. William Nichols - Maricopa, AZ

Form MCF102  
Revised July 2005

AMC 398955



# MINING CLAIM MAP

Lode (X) Placer ( )

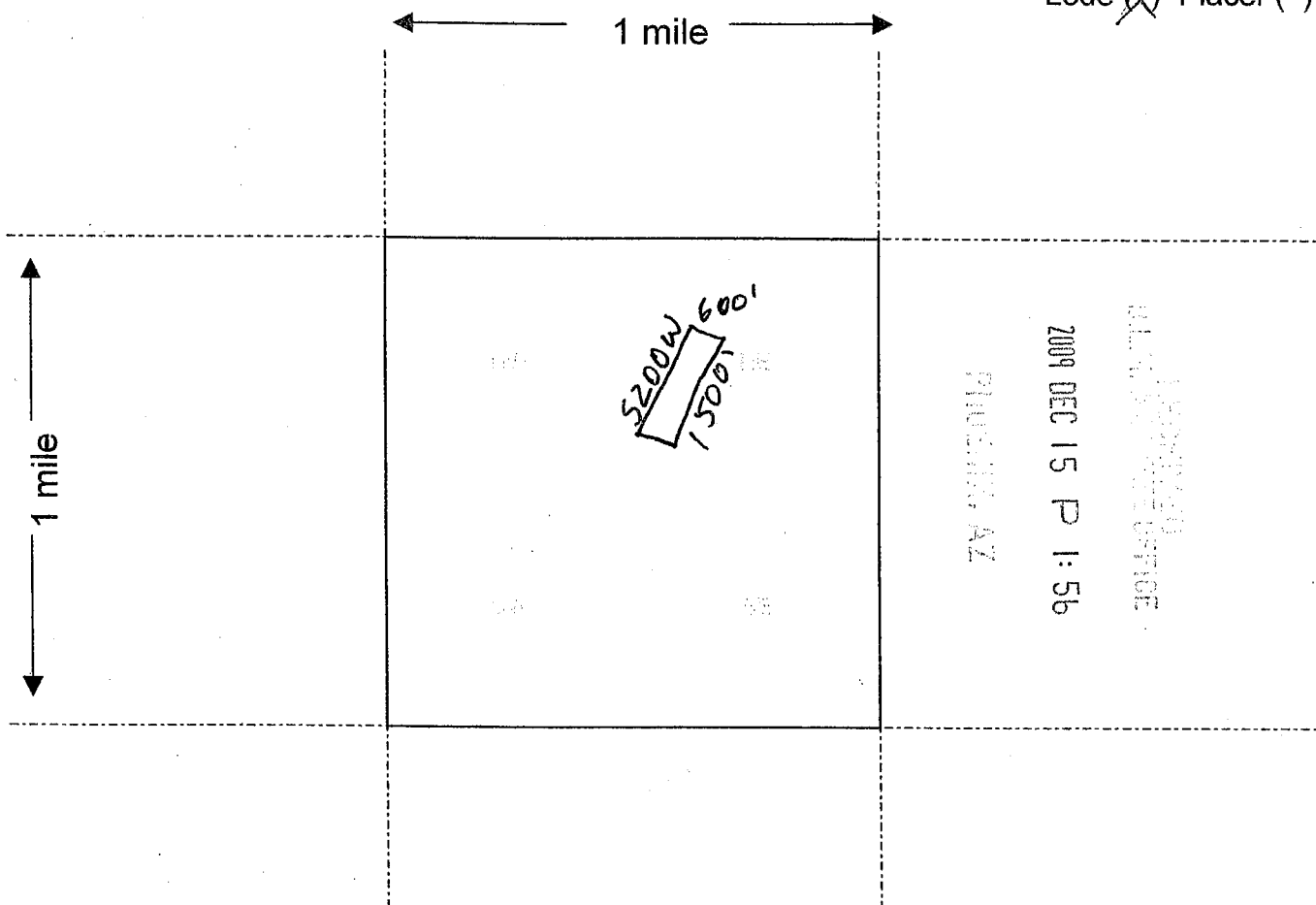

Scale : 1" = 2000 feet



- The above map depicts the Sunset #11 mining claim, which is located in Section (s) 1, Township 2 S, Range 4 W, Gila and Salt River Base and Meridian, \_\_\_\_\_ County, Arizona.
- The type of corner and location monuments used are as follows: 4" PVC Pipe
- The bearings and distances in degrees and feet between claim corners are as depicted on the map.

Form MCF100a  
Revised July 2005

This form is available from the Arizona Department of Mines & Mineral Resources and may be reproduced.

AMC 398955

Input Parameters for Geographic Report with Land

System Id = CR

Admin State = AZ

Geo State = AZ

Casetype Begins With

Case Disp Txt = AUTHORIZED, CANCELLED, EXPIRED, PENDING, REJECTED, RELINQUISHED, WITHDRAWN

Mer Twp Rng =

Section =

Mtrs = 14 0010S 0040W 025, 14 0010S 0040W 999, 14 0020S 0040W 001, 14 0020S 0040W 999

Commodity =

Commodity Txt =

Pending Org =

Pend Org Decode =

Total Rows Returned: 20

RUN TIME: 09:02 AM

UNITED STATES DEPARTMENT OF INTERIOR  
BUREAU OF LAND MANAGEMENT  
GEOGRAPHIC REPORT WITH LAND  
Sorted by Meridian Township Range

RUN DATE: 12/18/2009  
Page 1 of 4

Serial Number: AZA 011068  
Total Case Acres: 6.940

<u>Casetype</u>	<u>Case Disp</u>				<u>Sect</u>	<u>Sur Typ</u>	<u>Sur Num</u>	<u>Suff</u>	<u>Subdivision</u>	<u>Act Pend</u>
286203	AUTHORIZED	14	0010S	0040W	025	MNR			W2SWNW,NWNWSW;	

Serial Number: AZA 030140  
Total Case Acres: 3.500

<u>Casetype</u>	<u>Case Disp</u>				<u>Sect</u>	<u>Sur Typ</u>	<u>Sur Num</u>	<u>Suff</u>	<u>Subdivision</u>	<u>Act Pend</u>
286203	AUTHORIZED	14	0010S	0040W	025	ALIQ			W2SWNW;	

Serial Number: AZA 030603  
Total Case Acres: 622.350

<u>Casetype</u>	<u>Case Disp</u>				<u>Sect</u>	<u>Sur Typ</u>	<u>Sur Num</u>	<u>Suff</u>	<u>Subdivision</u>	<u>Act Pend</u>
360412	AUTHORIZED	14	0010S	0040W	025	FF		1	E2;	

Serial Number: AZA 031597  
Total Case Acres: 4.500

<u>Casetype</u>	<u>Case Disp</u>				<u>Sect</u>	<u>Sur Typ</u>	<u>Sur Num</u>	<u>Suff</u>	<u>Subdivision</u>	<u>Act Pend</u>
361113	EXPIRED	14	0010S	0040W	025	FF		1	PART OF E2NE;	

Serial Number: AZA 032351  
Total Case Acres: 4.500

<u>Casetype</u>	<u>Case Disp</u>				<u>Sect</u>	<u>Sur Typ</u>	<u>Sur Num</u>	<u>Suff</u>	<u>Subdivision</u>	<u>Act Pend</u>
361113	EXPIRED	14	0010S	0040W	025	FF			NE (WASH);	



RUN TIME: 09:02 AM

UNITED STATES DEPARTMENT OF INTERIOR  
BUREAU OF LAND MANAGEMENT  
GEOGRAPHIC REPORT WITH LAND  
Sorted by Meridian Township Range

RUN DATE: 12/18/2009  
Page 2 of 4

Serial Number: AZA 032782

Total Case Acres: 227.290

<u>Casetype</u>	<u>Case Disp</u>				<u>Sect</u>	<u>Sur Typ</u>	<u>Sur Num</u>	<u>Suff</u>	<u>Subdivision</u>	<u>Act Pend</u>
282103	AUTHORIZED	14	0010S	0040W	025	ALIQ			S2NW,W2SW;	

Serial Number: AZA 033068

Total Case Acres: 4.500

<u>Casetype</u>	<u>Case Disp</u>				<u>Sect</u>	<u>Sur Typ</u>	<u>Sur Num</u>	<u>Suff</u>	<u>Subdivision</u>	<u>Act Pend</u>
361113	REJECTED	14	0010S	0040W	025	FF			NE(WASH);	

Serial Number: AZAR 0005377

Total Case Acres: 193.000

<u>Casetype</u>	<u>Case Disp</u>				<u>Sect</u>	<u>Sur Typ</u>	<u>Sur Num</u>	<u>Suff</u>	<u>Subdivision</u>	<u>Act Pend</u>
282105	AUTHORIZED	14	0010S	0040W	025	ALIQ			W2SW,SWNW;	

Serial Number: AZAR 0032095

Total Case Acres: 5.378

<u>Casetype</u>	<u>Case Disp</u>				<u>Sect</u>	<u>Sur Typ</u>	<u>Sur Num</u>	<u>Suff</u>	<u>Subdivision</u>	<u>Act Pend</u>
286202	AUTHORIZED	14	0010S	0040W	025	ALIQ			SWNW,NWSW;	

Serial Number: AZPHX 0036229

Total Case Acres: 8.750

<u>Casetype</u>	<u>Case Disp</u>				<u>Sect</u>	<u>Sur Typ</u>	<u>Sur Num</u>	<u>Suff</u>	<u>Subdivision</u>	<u>Act Pend</u>
287100	AUTHORIZED	14	0010S	0040W	025	ALIQ			N2N2;	

RUN TIME: 09:02 AM

UNITED STATES DEPARTMENT OF INTERIOR  
BUREAU OF LAND MANAGEMENT  
GEOGRAPHIC REPORT WITH LAND  
Sorted by Meridian Township Range

RUN DATE: 12/18/2009  
Page 3 of 4

Adm State: AZ

Serial Number: AZA 011068

Total Case Acres: 6.940

<u>Casetype</u>	<u>Case Disp</u>	<u>14</u>	<u>0020S</u>	<u>0040W</u>	<u>Sect</u>	<u>Sur Typ</u>	<u>Sur Num</u>	<u>Suff</u>	<u>Subdivision</u>	<u>Act Pend</u>
286203	AUTHORIZED				001	LOTS			5,8,9,12;	

Serial Number: AZA 032782

Total Case Acres: 227.290

<u>Casetype</u>	<u>Case Disp</u>	<u>14</u>	<u>0020S</u>	<u>0040W</u>	<u>Sect</u>	<u>Sur Typ</u>	<u>Sur Num</u>	<u>Suff</u>	<u>Subdivision</u>	<u>Act Pend</u>
282103	AUTHORIZED				001	ALIQ LOTS			SENW; 3,5,8,9,12;	

Serial Number: AZA 032903

Total Case Acres: 160.000

<u>Casetype</u>	<u>Case Disp</u>	<u>14</u>	<u>0020S</u>	<u>0040W</u>	<u>Sect</u>	<u>Sur Typ</u>	<u>Sur Num</u>	<u>Suff</u>	<u>Subdivision</u>	<u>Act Pend</u>
361113	AUTHORIZED				001	FF			PART;	

Serial Number: AZA 032921

Total Case Acres: 1.000

<u>Casetype</u>	<u>Case Disp</u>	<u>14</u>	<u>0020S</u>	<u>0040W</u>	<u>Sect</u>	<u>Sur Typ</u>	<u>Sur Num</u>	<u>Suff</u>	<u>Subdivision</u>	<u>Act Pend</u>
360213	EXPIRED				001	MNR			SESWSE;	

Serial Number: AZA 034856

Total Case Acres: 4.000

<u>Casetype</u>	<u>Case Disp</u>	<u>14</u>	<u>0020S</u>	<u>0040W</u>	<u>Sect</u>	<u>Sur Typ</u>	<u>Sur Num</u>	<u>Suff</u>	<u>Subdivision</u>	<u>Act Pend</u>
360213	AUTHORIZED				001	FF			SESW(PART);	

RUN TIME: 09:02 AM

UNITED STATES DEPARTMENT OF INTERIOR  
BUREAU OF LAND MANAGEMENT  
GEOGRAPHIC REPORT WITH LAND  
Sorted by Meridian Township Range

RUN DATE: 12/18/2009  
Page 4 of 4

Serial Number: AZAR 0005377

Total Case Acres: 193.000

<u>Casetype</u>	<u>Case Disp</u>				<u>Sect</u>	<u>Sur Typ</u>	<u>Sur Num</u>	<u>Suff</u>	<u>Subdivision</u>	<u>Act Pend</u>
282105	AUTHORIZED	14	0020S	0040W	001	LOTS			5-8,9-12;	

Serial Number: AZAR 0032095

Total Case Acres: 5.378

<u>Casetype</u>	<u>Case Disp</u>				<u>Sect</u>	<u>Sur Typ</u>	<u>Sur Num</u>	<u>Suff</u>	<u>Subdivision</u>	<u>Act Pend</u>
286202	AUTHORIZED	14	0020S	0040W	001	ALIQ LOTS			SWNW,W2SW; 4;	

Serial Number: AZAR 0032193B2

Total Case Acres: 262.960

<u>Casetype</u>	<u>Case Disp</u>				<u>Sect</u>	<u>Sur Typ</u>	<u>Sur Num</u>	<u>Suff</u>	<u>Subdivision</u>	<u>Act Pend</u>
274000	AUTHORIZED	14	0020S	0040W	001	LOTS			6,7,10,11;	



STATUS OF PUBLIC DOMAIN  
LAND AND MINERAL TITLES

FOR ORDERS EFFECTING DISPOSAL OR USE OF  
UNIDENTIFIED LANDS WITHDRAWN FOR CLASSIFICATION,  
MINERALS, WATER AND/OR OTHER PUBLIC PURPOSES,  
REFER TO INDEX OF MISCELLANEOUS DOCUMENTS.

DIST NO 2

A922 CL MULTIPLE USE

APSC CL M1714

Spc 12 SI/SE1/14, SE1/ASE1/14

Spc 14 SE1/ASE1/4

Spc 19 SI/SE1/14

Spc 20 SI/SE1/2, NE1/ASE1/4

Spc 21 SE1/NE1/4, SE1/ANW1/4, NI/SE1/2,  
SI/SE1/14

Spc 22 NE1/4, NE1/ANW1/4, SI/ENW1/4, NI/SE1/14,  
NI/1/ASE1/4

Spc 23 NI/ENW1/4, NI/1/4

Spc 25 NE1/4, SI/ENW1/4

Spc 26 SI/2, SE1/NE1/4

Spc 27 SW1/4, SE1/4

Spc 28 NI/1/4, SI/2

Spc 29 NI/EN1/2, SE1/ANE1/4, SE1/4, CI/2SE1/14,  
SI/1/ASE1/14

Spc 30 Lots 102, E1/ENW1/4, NE1/4, SE1/ASE1/4

Spc 31 NI/2

Spc 32 NI/2

Spc 33 NI/2

GRAZING DIST NO 2

[illegible]

Lat.  $23^{\circ}17'26.114''$ N  
Long.  $12^{\circ}36'28.782''$ W

IS  
4V

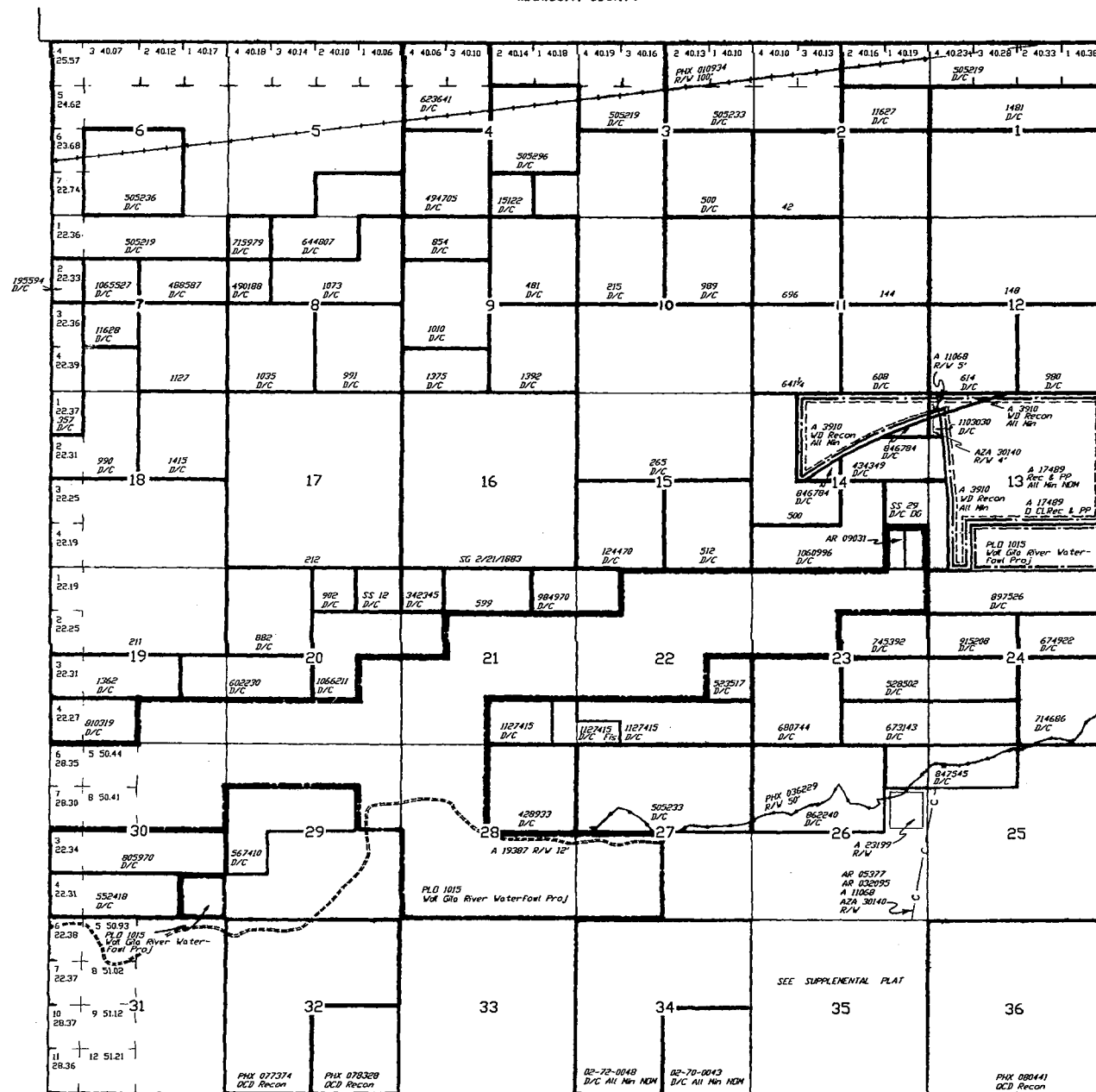

SCALE

10 5 0 10 20 30 60

30 chains to the inch

**WARNING STATEMENT**  
This plat is the Bureau's Record of Title, and should be used only as a graphic display of the township survey data. Records hereon do not reflect title changes which may have been effected by lateral movements of rivers or other bodies of water. Refer to the cadastral surveys for official survey information.

## MARICOPA COUNTY

[illegible][illegible]

FOR ORDERS EFFECTING DISPOSAL OR USE OF  
UNIDENTIFIED LANDS WITHDRAWN FOR CLASSIFICATION,  
MINERALS, WATER AND/OR OTHER PUBLIC PURPOSES,  
REFER TO INDEX OF MISCELLANEOUS DOCUMENTS.

DIST NO 2

GRAZING DIST NO 2

[illegible]

T. 25  
R. 4W

SCALE

10 20 30 40

30 chains to the inch

**WARNING STATEMENT**

This plat is the Bureau's Record of Title, and should be used only as a graphic display of the township survey data. Records hereon do not reflect title changes which may have been effected by lateral movements of rivers or other bodies of water. Refer to the cadastral surveys for official survey information.

## MARICOPA COUNTY

INDEX TO SEGREGATED TRACTS

[illegible]

DIST NO 2

A922 CL MULTIPLE USE

Sec 14 SE1/4SE1/4  
Sec 19 S1/2SE1/4  
Sec 20 S1/2S1/2, NE1/4SE1/4  
Sec 21 S1/2NE1/4, SE1/4NW1/4, N1/2S1/2,  
S1/2SW1/4  
Sec 22 NE1/4, NE1/4NW1/4, S1/2NW1/4, N1/2SW1/4,  
NW1/4SE1/4  
Sec 23 N1/2NE1/4, NW1/4  
Sec 25 NE1/4, S1/2NW1/4  
Sec 26 S1/2, SE1/4NE1/4  
Sec 27 SW1/4, SE1/4  
Sec 28 NW1/4, S1/2  
Sec 29 N1/2N1/2, SE1/4NE1/4, SE1/4, E1/2SW1/4,  
SW1/4SW1/4  
Sec 30 Lots 182, E1/2NW1/4, NE1/4, SE1/4SE1/4  
Sec 31 N1/2  
Sec 32 N1/2  
Sec 33 N1/2

GRAZING DIST NO 2

[illegible]

Lot.  $33^{\circ}17'26.114''$  N.  
Long.  $112^{\circ}36'26.782''$  W.

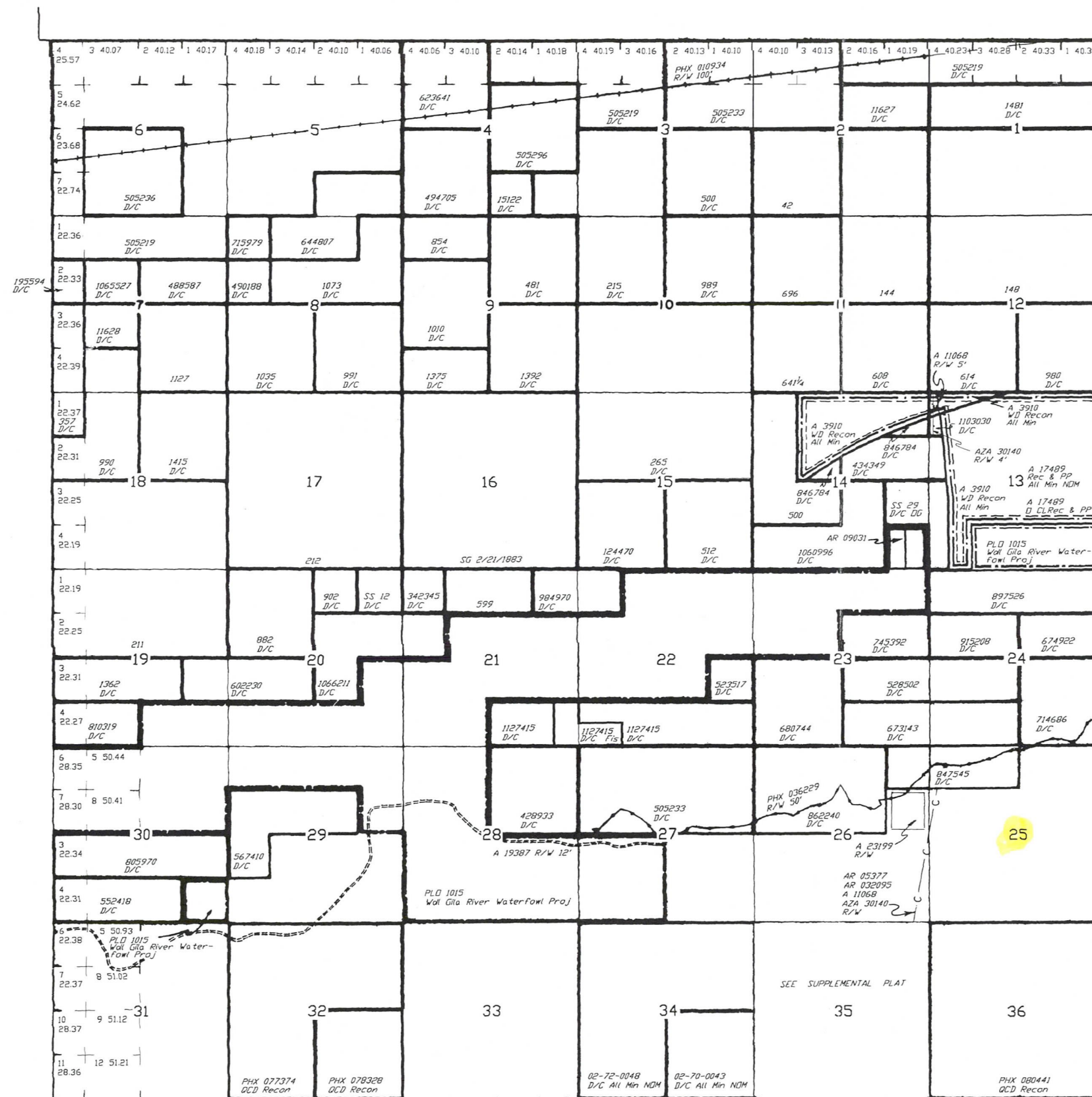

SCALE

10 5 0 10 20 30 40 50 60

30 chains to the Inch

### WARNING STATEMENT

This plat is the Bureau's Record of Title, and should be used only as a graphic display of the township survey data. Records hereon do not reflect title changes which may have been effected by lateral movements of rivers or other bodies of water. Refer to the cadastral surveys for official survey information.

15  
4W